



**COMMONWEALTH
BUILDING SOLUTIONS, LLC**

336 Cherry Hill Circle West

Aylett, Virginia 23009

Phone: 804-761-4248

FrazierConsulting@gmail.com

Licensed Class A - RBC/CBC

DEPOR # 2705169996

EIN# 83-1821991

FIELD REPORT

WESTMORELAND COUNTY HIGH SCHOOL

Date: 04/15/2022

Weather: 63 degrees - High of 72 degrees today. Sunny

Hours Worked: 10:00 – 12:00hrs (2hrs) – Site Visit

Walked the site. The electricians are installing Stage Lighting in the Auditorium. Paving crew is on site applying the Topping Layer of asphalt in the front parking lot. Counter tops are being installed in Area B. Landscapers are applying Mulch in various locations. One man is installing counter tops in Area C, Student Commons Area. Two men are working on door frame D123.

Compliance with Contract Documents: No noted discrepancies.

DEQ Reports: A re-inspection of the site was conducted on November 29th, 2021.

Reviewed emails:

Hillis-Carnes Concrete Break Report -

Hillis-Carnes Grout Inspection/Compression Strength Test –

Hillis-Carnes Field Reports – 4/7/2022

Hillis-Carnes Bio Retention Pond Reports –

Submittals - #27 30 00-4.0, #27 40 00-3.0, #27 41 16-6.0, #27 41 16.64-3.0, #09 75 00-6.0

RFIs – #419, #421, #422, #423

Patrick Byrne –

Alexes Lee –

Tara Delaney –

Change Order/PCOs/Pay App –Pay App #28

Weekly Submittal Status Report – 4/8/2022, 4/15/2022

Weekly RFI Status Update – 4/8/2022, 4/15/2022

Weekly Daily Log Summary – 4/8/2022, 4/15/2022

PCO Log – 4/8/2022, 4/15/2022



Photo 1 - Student Entrance



Photo 2 - Area C - Student Commons



Photo 3 - Wood Wall is being installed outside of Auditorium



Photo 4 - Wood Wall at Auditorium Entrance

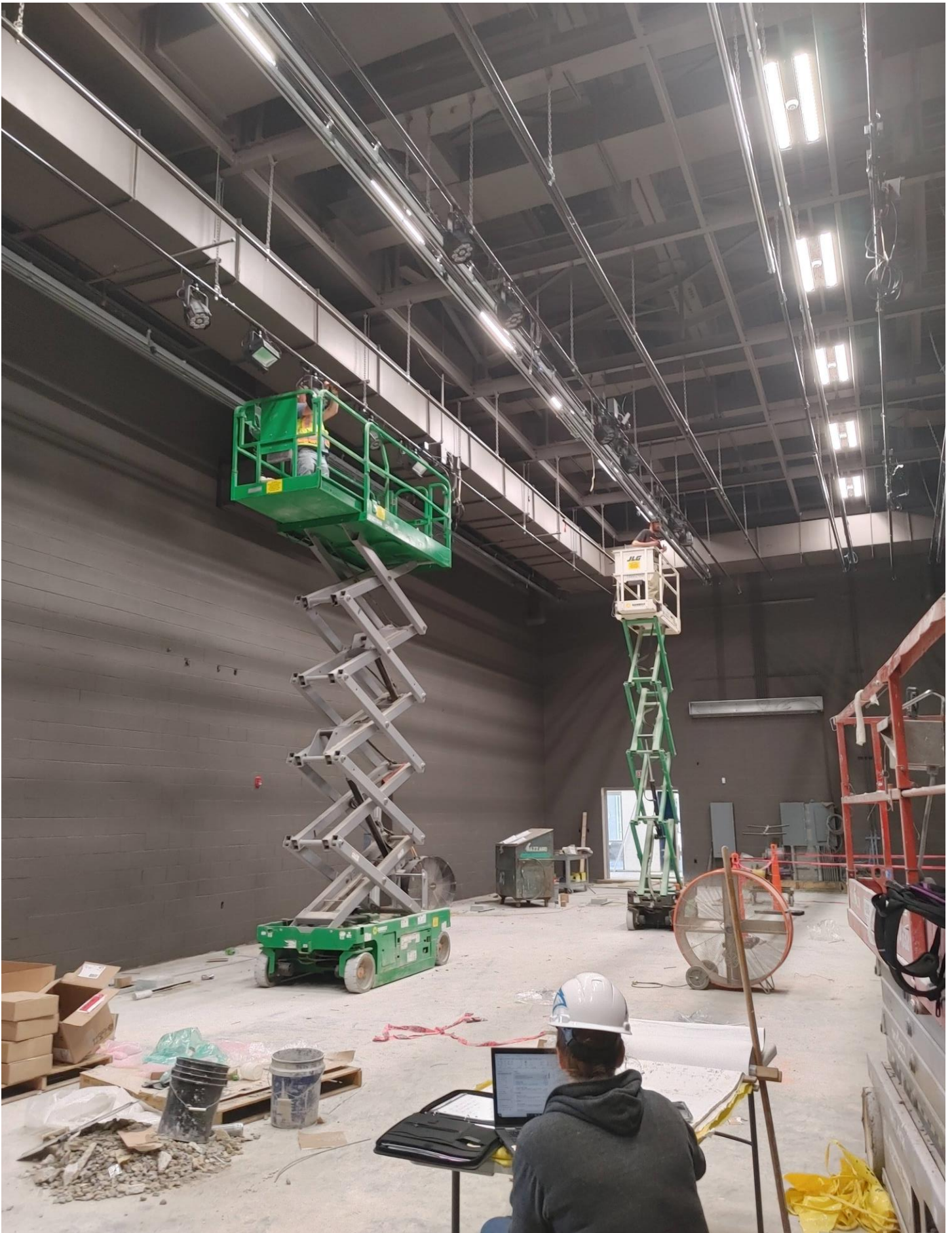

Photo 5 - Stage Lighting being installed.

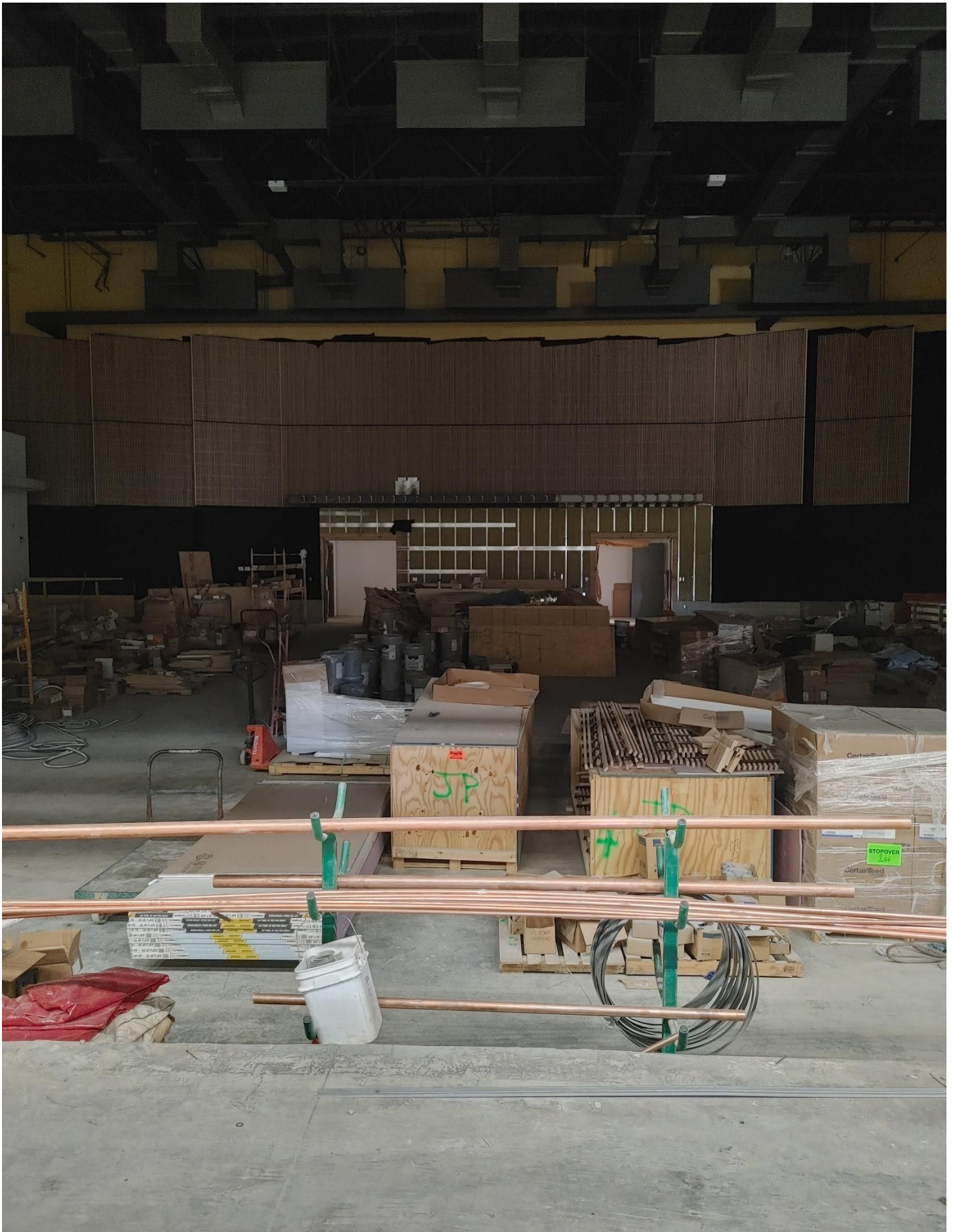

Photo 6 - Wood Wall at rear of Auditorium

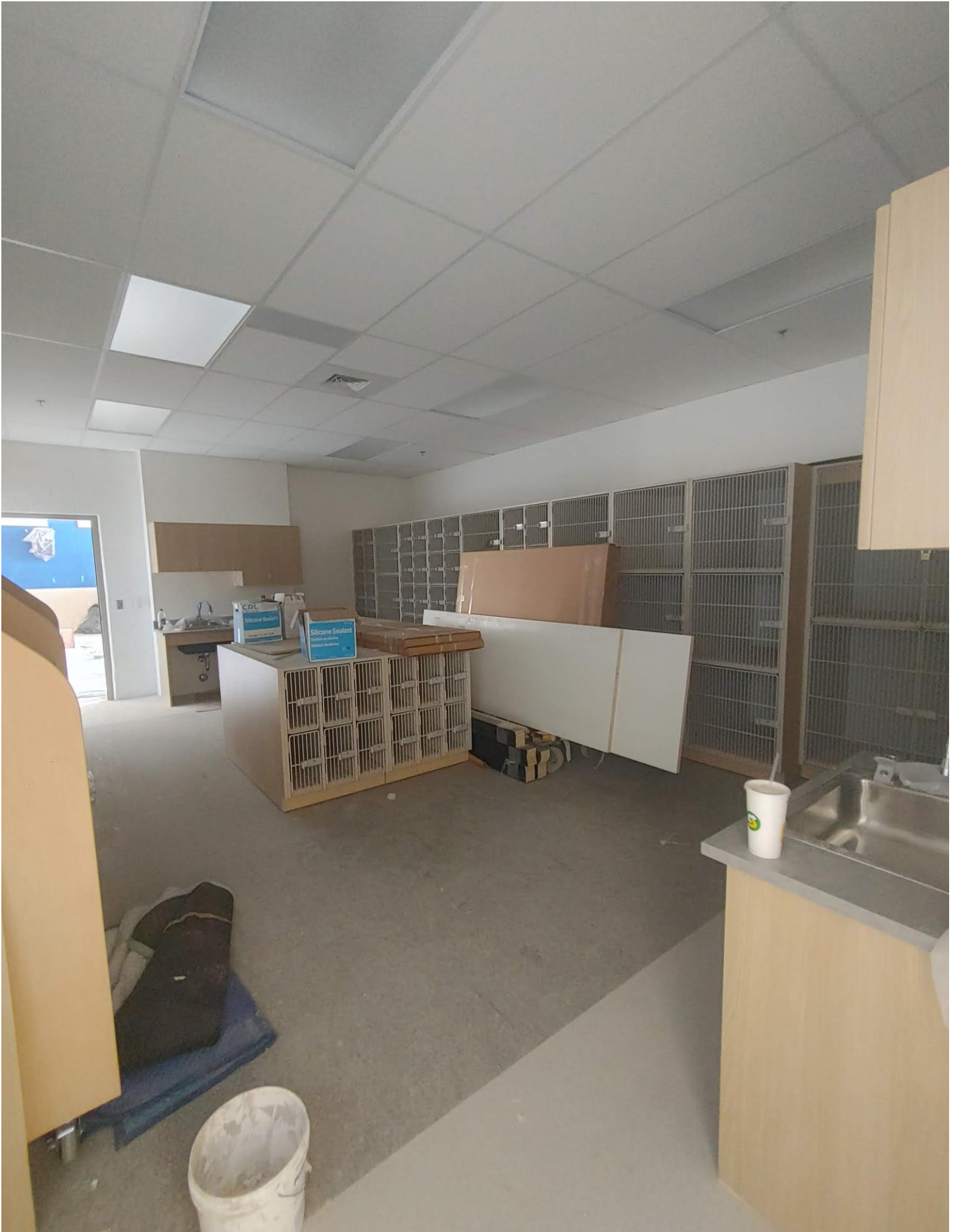

Photo 7 - Instrument Storage room D125



Photo 8 - Office D126



Photo 9 - Dressing Room D132



Photo 10 - Dressing Room D131



Photo 11 - Tile in Boys Toilet E103 – Several areas will need attention



Photo 12 - Discolored Tile in Corridor E12

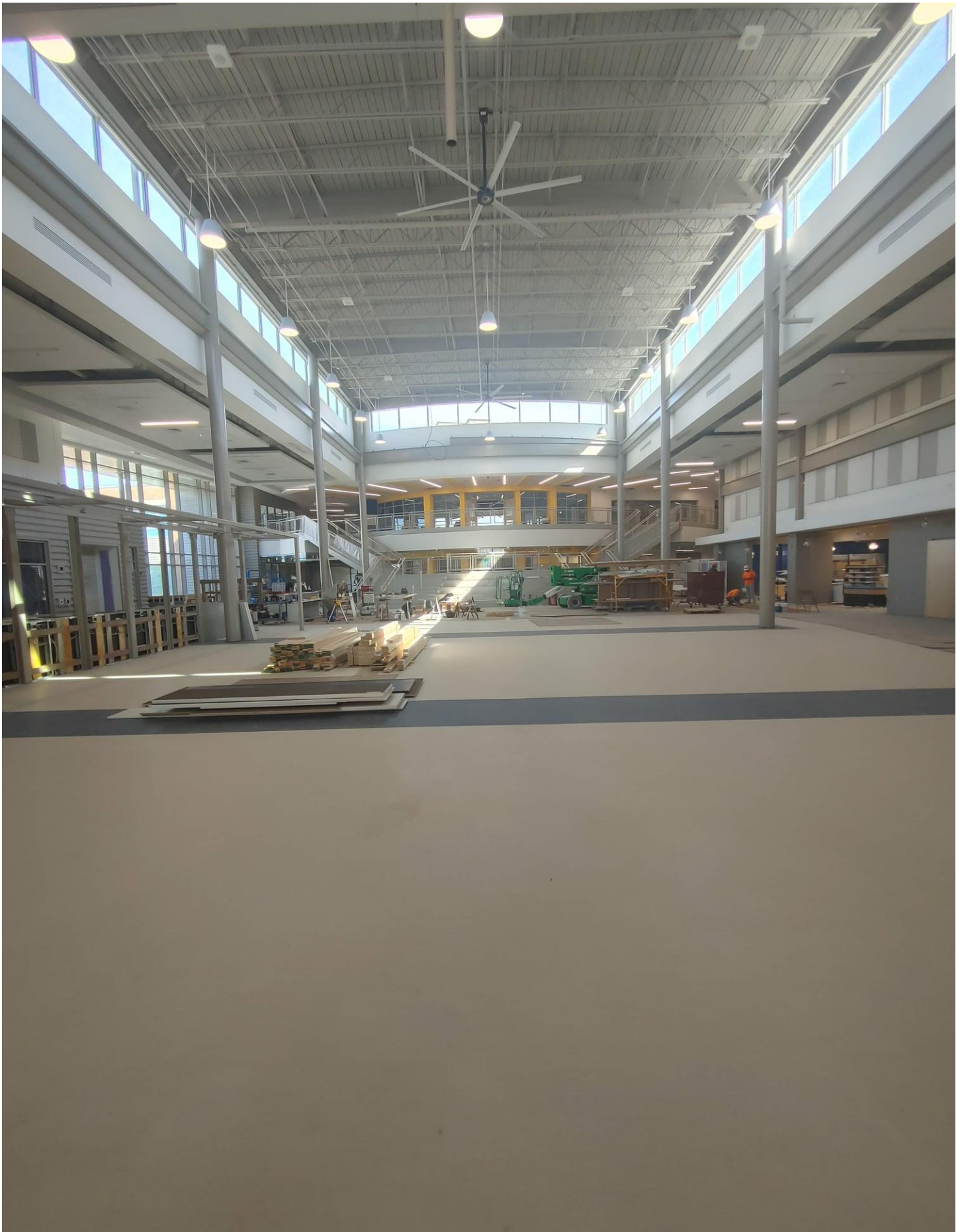

Photo 13 - Area C



Photo 14 - Metal Pan of second landing in Stairwell #1



Photo 15 - Topping Layer of Asphalt being laid in the front Parking lot.

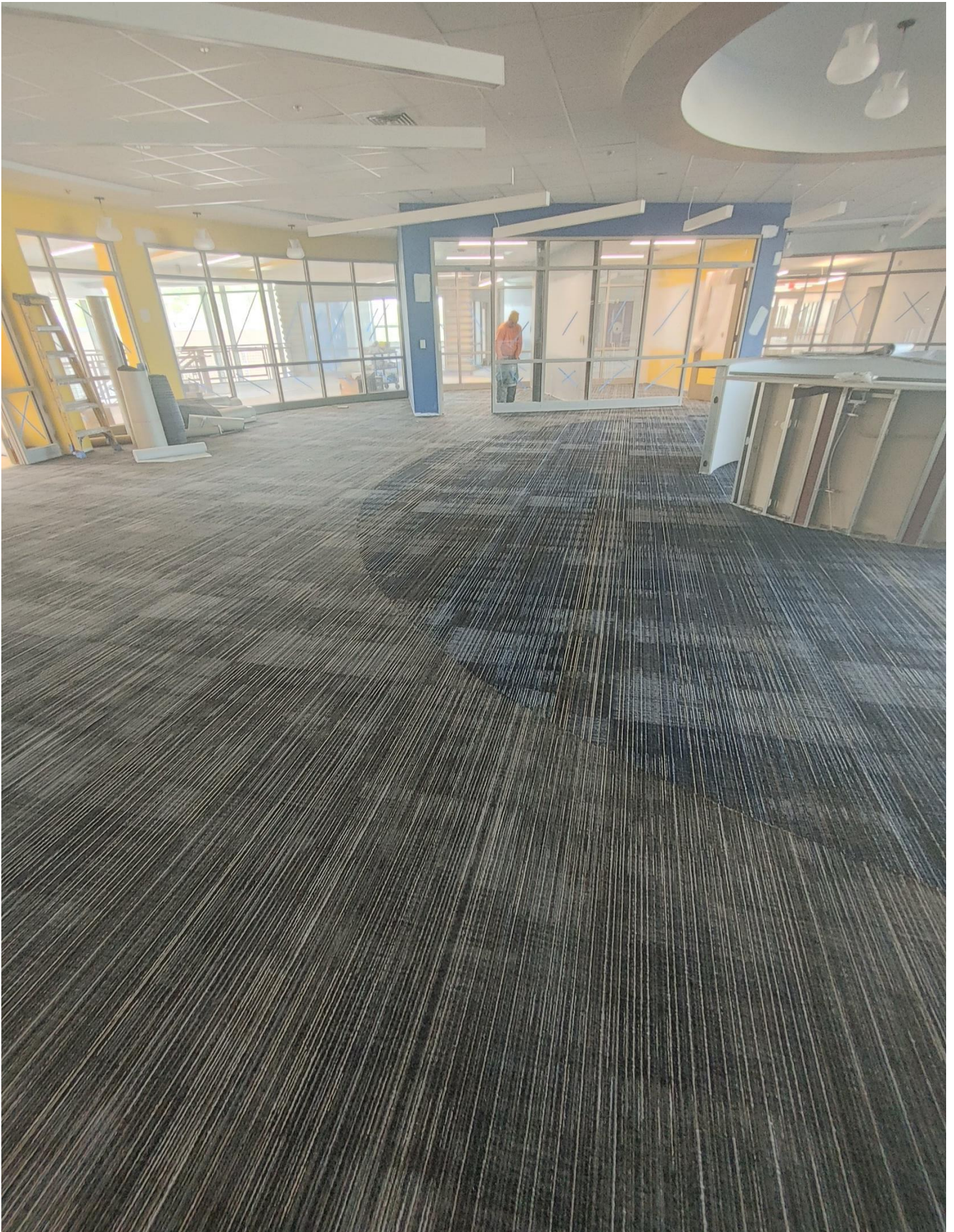

Photo 16 - Carpet has been laid in Area A, 2nd floor- Innovation Commons



Photo 17 - Equipment installed in A221



Photo 18 - Counter tops are being installed in Area B, 2nd floor

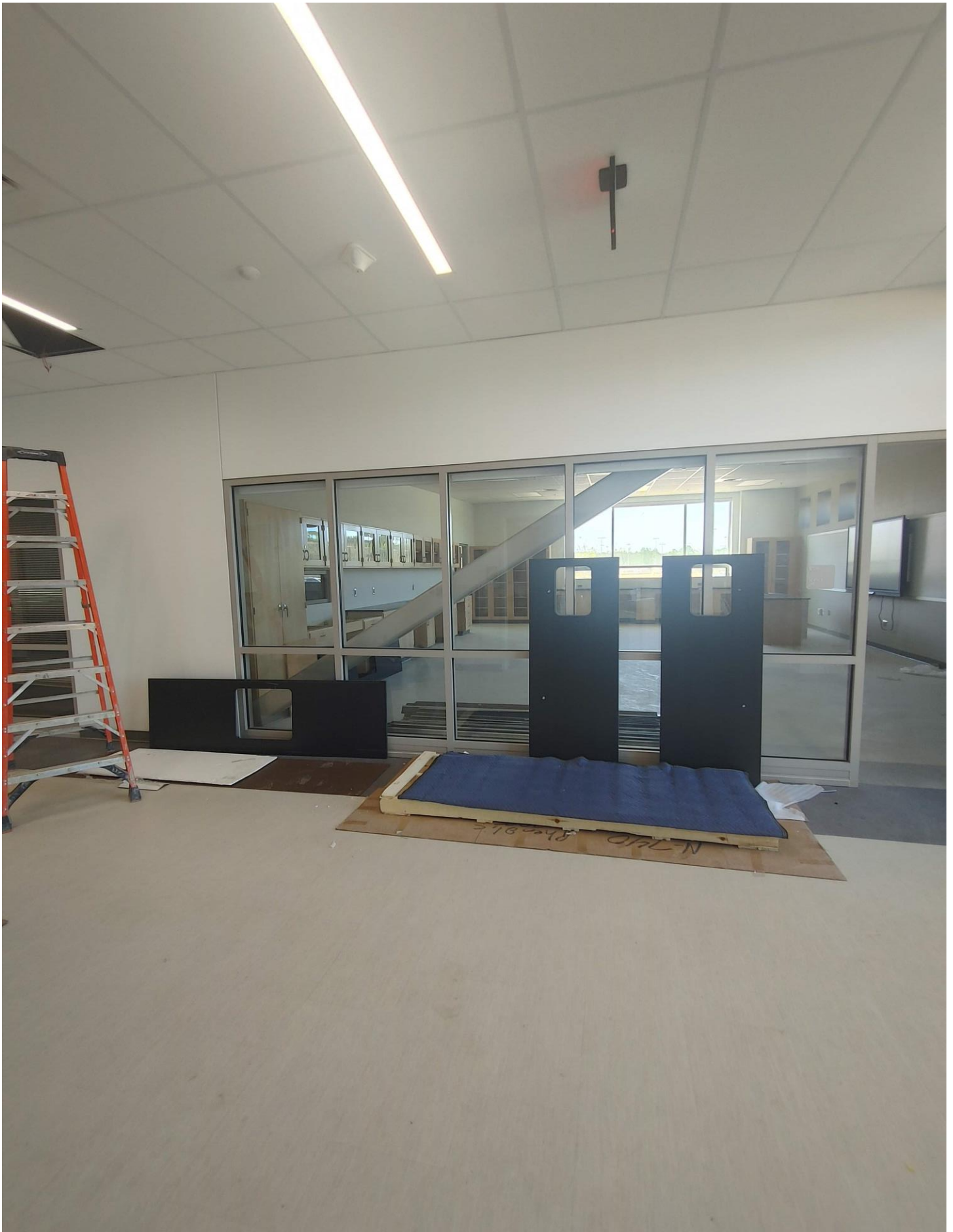

Photo 19 - Counter tops have been staged in Area B, 1st floor