



**COMMONWEALTH
BUILDING SOLUTIONS, LLC**

336 Cherry Hill Circle West

Aylett, Virginia 23009

Phone: 804-761-4248

FrazierConsulting@gmail.com

Licensed Class A - RBC/CBC

DEPOR # 2705169996

EIN# 83-1821991

FIELD REPORT

WESTMORELAND COUNTY HIGH SCHOOL

Date: 09/24/2021

Weather: 80 degrees. Light Rain. High of 82 degrees today.

Hours Worked: 11:00hrs – 14:30hrs (3.5hrs)

Branch Builds Huddle board was not updated this morning and therefore I was unable to determine crew sizes on site today.

Beuchert Excavation: Is on site and they are working on the Bus Entrance area off of Route #3.

Industrial Concrete: A crew is on site today laying out and forming up Sidewalks in front of the School.

J.D. Long, Masons: They are cleaning and power washing brick on the East side of Area C and they are cleaning block in various locations.

Hazzard Electric: They continue to pull wire and run conduit in Area A, B, C & D.

Colonial Webb: I did not observe anyone on site today.

Weldon Steel: A couple of guys are on site welding steel on the South side of Area C.

JP Construction: I did not observe them on site today.

AAR Roofing: No one is on site today.

Tailored Foam: No one is here today.

FG & M: They are on site setting glass in various locations.

United Sprinkler: One (1) man continues to run pipe in Area A & C.

CTSI: They are on site pulling low voltage wiring.

M. L. Straight: I observed two men on site painting in Area C.

K-Plus: No one is on site.

AAM: They are installing metal panels on the North side of Area A and Area B.

Hodgemen: No one is here.

Deleware Elevator: No one is on site.

S&S Concrete Cutting Company: No one is on site today.

Linear Surveyors: No one is on site today.

Hillis-Carnes: I did not observe a Tech on site during my visit.

Conversations with Branch Builds: I met with Brian and Jake in the trailer. Brian asked me yesterday to reach out again to the Contractor who is installing the Sewage Pump Station to obtain an update. I sent Franklin Mechanical a text message and Blake said that he had spoken to the Supplier on Wednesday of this week and that they are still waiting on some of the material to arrive and there is no estimated delivery date.

I also had a conversation with Todd earlier today about the Modified Asphalt and the upcoming Pay App. Todd said that he had a conversation yesterday with Norm Risavi about the Student Parking area asphalt. Todd said that there was apparently a miscommunication or misunderstanding related to the price recently provided by Beuchert for the Modified Asphalt. Beuchert stated that their proposal was only going to remove 2" of stone and replace it with 2" of Asphalt. Thus you would have 5" of Stone Base and a total of 4" of Asphalt. Not the modified proposal of 3.5 inches of stone and 5.5 inches of asphalt. I told Todd that this was the first I was hearing about this and I would speak with Norm to see what he wanted me to do.

Compliance with Contract Documents: No noted discrepancies.

DEQ Reports: A re-inspection of the site was conducted on June 7, 2021 at 09:00hrs.

Reviewed emails:

Hillis-Carnes Concrete Break Report -

Hillis-Carnes Grout Inspection/Compression Strength Test –

Hillis-Carnes Field Reports (Concrete and Steel) – 09/23/2021

Submittals –

RFIs – #310, #312, #316, #320, #323,

Patrick Byrne –

Change Order/PCOs/Pay App –

Changes in Procore –

Weekly Submittal Status Report: 09/24/2021

Weekly RFI Status Update – 09/24/2021

Weekly Daily Log Summary – 09/24/2021

PCO Log – 09/24/2021



Photo 1 - Metal Panels are being installed on Area A



Photo 2 - Sidewalks are being laid out on the front of the building.



Photo 3 - Sidewalks are being formed in front of Area B.



Photo 4 - South side of Area B and Curtain wall of Area C.



Photo 5 - West side of Gymnasium



Photo 6 - Curtain wall still needs to be installed on the Gym Hallway.



Photo 7 - South side of Gymnasium.



Photo 8 - South side of Area C. Steel is being welded on Canopy.



Photo 9 - South side of Area D.



Photo 10 - South side of Area A.



Photo 11 - Front of School.

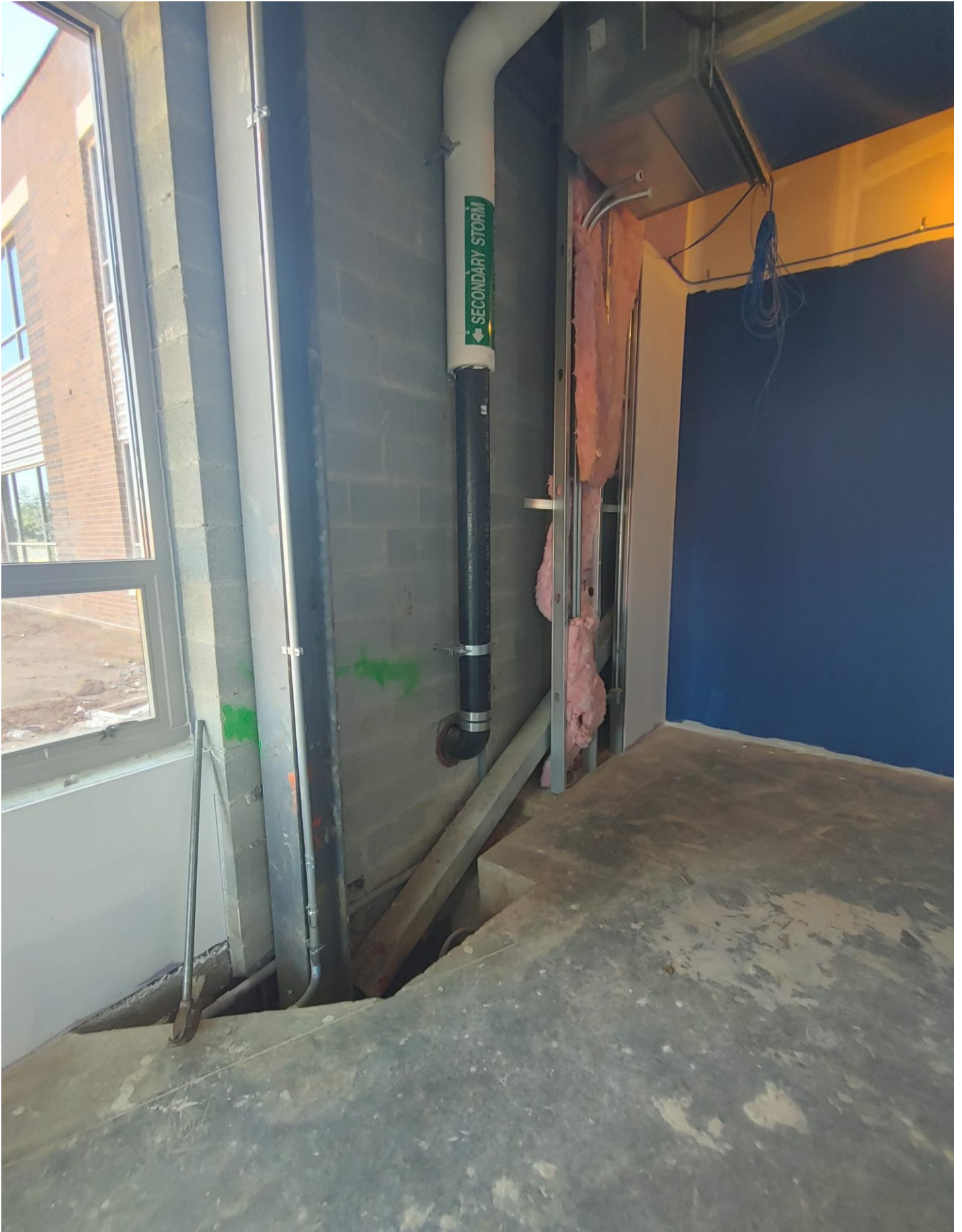

Photo 12 - Concrete needs to be poured in Area A.



Photo 13 - Auditorium



Photo 14 - Area C looking North to Area A.



Photo 15 - Gymnasium. Sheetrock is being hung.



Photo 16 - Acoustical panels in Gym.