



**COMMONWEALTH  
BUILDING SOLUTIONS, LLC**

336 Cherry Hill Circle West

Aylett, Virginia 23009

Phone: 804-761-4248

FrazierConsulting@gmail.com

Licensed Class A - RBC/CBC

DEPOR # 2705169996

EIN# 83-1821991

**FIELD REPORT**

**WESTMORELAND COUNTY HIGH SCHOOL**

Date: 10/15/2021

Weather: 78 degrees. Mostly Cloudy. High of 82 degrees today.

Hours Worked: 11:00hrs – 13:30hrs (2.5hrs)

10/13/2021 – Progress Meeting

10/14/2021 – Meeting with Branch Builds and Franklin Mechanical to discuss Sewer Line and Sewer Pump Installation. Franklin Mechanical will begin work on Wednesday of next week.

Branch's office trailer has been removed and they have relocated their office into Area A.

**Beuchert Excavation:** Is on site spreading and grading top soil around the site.

**Industrial Concrete:** No one is on site this morning.

**J.D. Long, Masons:** I did not observe anyone on site during my visit.

**Hazzard Electric:** They continue to pull wire and run conduit in Area A, B, C & D.

**Colonial Webb:** No one is on site today.

**Weldon Steel:** I did not observe anyone on site.

**JP Construction:** I did not observe anyone on site during my visit.

**AAR Roofing:** No one is on site today.

**Tailored Foam:** No one is here today.

**FG & M:** They continue to set frames and glass in various locations.

**United Sprinkler:** I did not observe anyone on site during my visit.

**CTSI:** They are on site pulling low voltage wiring.

**M. L. Straight:** They are painting interior walls in various locations.

**K-Plus:** I did not observe anyone on site during my visit.

**AAM:** They are installing metal panels on the South side of Area E.

**Hodgemen:** They are on site working on the first floor of Area A.

**Deleware Elevator:** No one is on site.

**S&S Concrete Cutting Company:** No one is on site today.

**Linear Surveyors:** No one is on site today.

**Hillis-Carnes:** I did not observe anyone on site during my visit.

**Conversations with Branch Builds:** I met briefly with Todd and Jacob on site. Todd advised he is working on the Change Order changing the Light Duty Asphalt to Heavy Duty Asphalt. He said that they are talking with an Asphalt contractor and that contractor will remove the stone and install the Intermediate base. Topping will be completed last just before the job is completed. Todd said Patrick has requested some additional documentation for the Change Order and he is getting that together now.

I showed Todd to pictures I had taken of two Mitsubishi head Units above doors D131 & D132 (pictures below). One of the Units is set directly above the Door Frame and the other is set 1-1/2 block courses above the frame. Todd ask that I send him the pictures and he would get the one setting on the Door frame moved.

**Compliance with Contract Documents:** No noted discrepancies.

**DEQ Reports:** A re-inspection of the site was conducted on June 7, 2021 at 09:00hrs.

**Reviewed emails:**

**Hillis-Carnes Concrete Break Report -**

**Hillis-Carnes Grout Inspection/Compression Strength Test –** 10/06/2021, 10/08/2021, 10/11/2021, 10/12/2021

**Hillis-Carnes Field Reports (Concrete and Steel)** 10/06/2021, 10/11/2021, 10/12/2021

**Submittals –** #26 50 00-5.2, #09 51 00-2.2

**RFIs –** #300, #308, #319, #324, #329

**Patrick Byrne –**

**Change Order/PCOs/Pay App –** #57, #60

**Changes in Procore –**

**Weekly Submittal Status Report:** 10/08/2021, 10/15/2021

**Weekly RFI Status Update –** 10/08/2021, 10/15/2021

**Weekly Daily Log Summary –** 10/08/2021, 10/15/2021

**PCO Log –** 10/08/2021, 10/15/2021



*Photo 1 - Sidewalks from Entrance and Stairwells have been completed.*



*Photo 2 - Top Soil in being spread & Bollards have been installed.*



Photo 3 - Front Doors are being installed



Photo 4 - Doors on Stairwell #2 have been installed



*Photo 5 - Topsoil is being spread on the West side of Area E*



*Photo 6 - Topsoil has been spread and graded on the West side of the Gym*





Photo 7 - Metal Panels are being installed on the South side of the Gym



Photo 8 - South side of Area D prepped for Concrete



*Photo 9 - Fence Posts have been installed*



Photo 10 - Load Dock Area is being prepped for Concrete



Photo 11 - Sheetrock hung on Bulkhead in Stairwell #1



Photo 12 - Cabinetry has been installed in A105



Photo 13 - Cabinetry in A105



Photo 14 - Cabinetry installed in A103





Photo 15 - Cooler and Freezer have been installed



Photo 16 - Mitsubishi Head unit install almost on Door Frame D132. (Todd will have unit moved).



Photo 17 - Mitsubishi Head unit install almost on Door Frame D131.



Photo 18 - Insulation has been installed on the East wall of Room D112

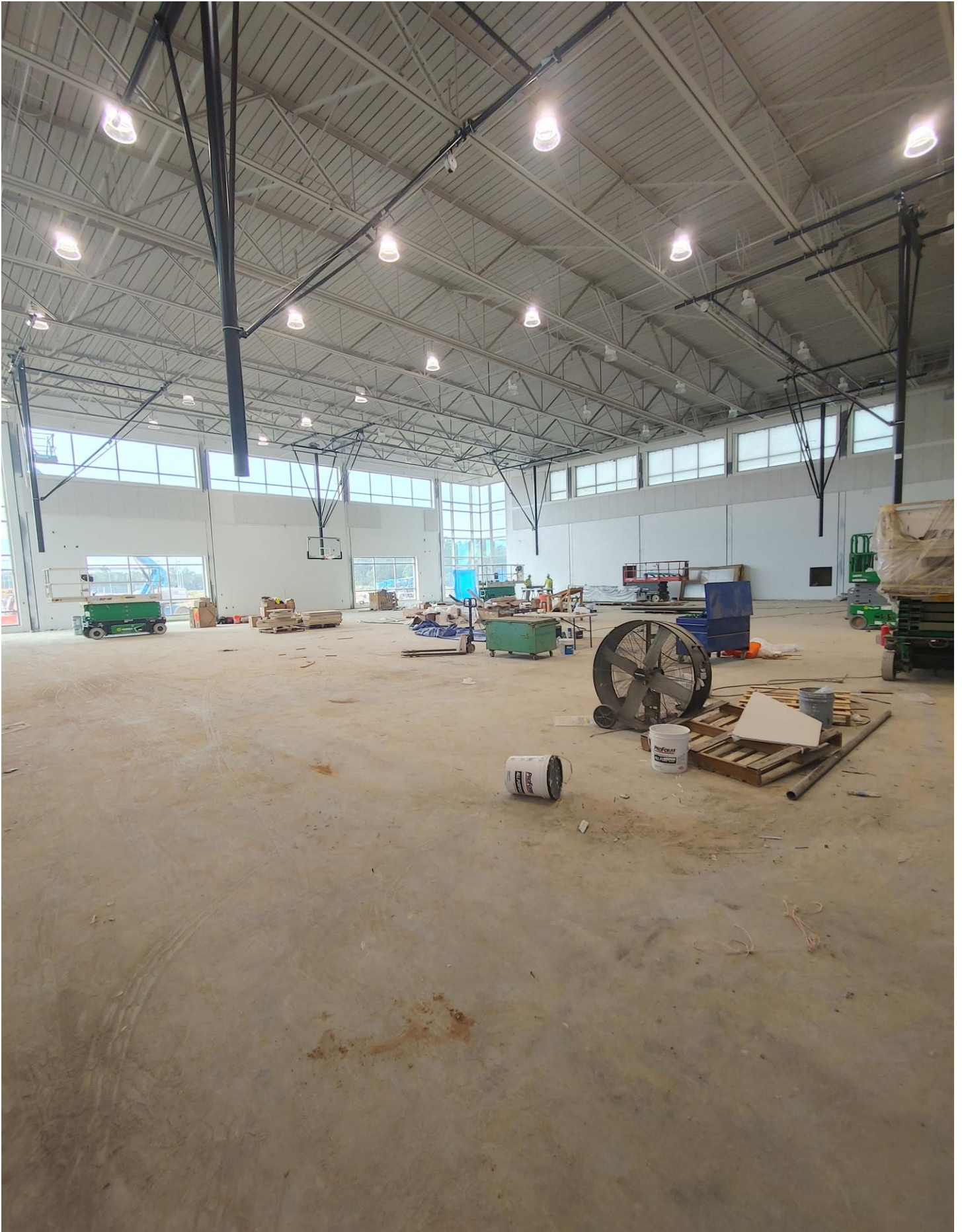

Photo 19 - Backboards are being installed



Photo 20 - Track has been installed for Cloud Ceiling in Area A