



**COMMONWEALTH  
BUILDING SOLUTIONS, LLC**

336 Cherry Hill Circle West

Aylett, Virginia 23009

Phone: 804-761-4248

FrazierConsulting@gmail.com

Licensed Class A - RBC/CBC

DEPOR # 2705169996

EIN# 83-1821991

**FIELD REPORT**

**WESTMORELAND COUNTY HIGH SCHOOL**

Date: 12/03/2021  
Weather: 60 degrees. Sunny. High of 67 degrees today.  
Hours Worked: 11/29/2021 – 08:30 – 11:00hrs (2.5hrs) DEQ Inspection.  
12/03/2021 – 11:00 – 14:00hrs (3hrs) Site Visit

**Beuchert Excavation:** Is on site working on the North East corner of the site. I spoke with Paul because I noted that the Asphalt Crew were not on site today. He said they had to pull off the site and would be back on Monday. Their plan is to complete the Base Coat of Asphalt on the entire site next week.

**Industrial Concrete:** I did not observe anyone on site during my visit.

**J.D. Long, Masons:** They are not on site today.

**Hazzard Electric:** They are on site working in various areas throughout the site.

**Colonial Webb:** They have a few men on site handling small items. Most of their crew work four ten hour days.

**Talley & Armstrong (Sub-Contractor of Beuchert):** They are pouring concrete on the West side of the site between Areas E and B.

**Weldon Steel:** I did not observe anyone on site.

**JP Construction:** I did not observe anyone on site during my visit.

**AAR Roofing:** No one is on site today.

**Tailored Foam:** No one is here today.

**FG & M:** They have a few men on site today.

**United Sprinkler:** Two (2) men are on site. Working on Sprinkler System in Area C & D.

**CTSI:** They are on site and are pulling low voltage wiring.

**M. L. Straight:** I did not observe them on site today.

**K-Plus:** Is on site Caulking in various areas.

**AAM:** They are on site working in various areas.

**Hodgemen:** I did not observe anyone on site during my visit.

**Deleware Elevator:** No one was on site during either visit.

**S&S Concrete Cutting Company:** No one is on site today.

**DES:** They have a few men here today installing casework in various areas.

**Smith:** No one is on site to my knowledge.

**TJ Distributers, INC:** No one was observed on site during my visit

**Linear Surveyors:** No one is on site today.

**Hillis-Carnes:** I did not observe anyone on site during my visit.

**Conversations with Branch Builds:** Yesterday I reviewed and signed off on November's Pay Application. I also received a call from John Fartro asking when the Contractor installing the Sewage Pump Station would be returning to complete his work. I told John I would get him an answer. I reached out to Franklin Mechanical and they advised that they would be returning on Monday and would be ready for Branch's Electrician to do his tie-in on Tuesday.

Tara Delaney reached out to me and has requested copies of all Permits for the Construction of the High School. I told Tara that I did not have copies but would get what I can from Branch. Tara needs the documents for Closing.

**Compliance with Contract Documents:** No noted discrepancies.

**DEQ Reports:** A re-inspection of the site was conducted on November 29<sup>th</sup>, 2021.

**Reviewed emails:**

**Hillis-Carnes Concrete Break Report** - 11/25/2021, 11/26/2021, 11/29/2021, 11/30/2021

**Hillis-Carnes Grout Inspection/Compression Strength Test** – 11/19/2021, 11/23/2021,

**Hillis-Carnes Field Reports** – 11/18/2021, 11/19/2021, 11/20/2021, 11/22/2021, 11/24/2021, 11/29/2021

**Hillis-Carnes Bio Retention Pond Reports –**

**Submittals** – #26 50 00-5.3

**RFIs** – #266, #326, #331, #332, #335, #341, #347, #349, #351, #352, #353, #355,

**Patrick Byrne** – PCO #13 & #14

**Tara Delaney** –

**Change Order/PCOs/Pay App** – #13

**Weekly Submittal Status Report:** 11/26/2021, 12/03/2021

**Weekly RFI Status Update** – 11/26/2021, 12/03/2021

**Weekly Daily Log Summary** – 11/26/2021, 12/03/2021

**PCO Log** – 11/26/2021, 12/03/2021



Photo 1 - Base layer of Asphalt is being laid in the Bus Loop area



Photo 2 - South West Corner



*Photo 3 - Concrete has been completed and Cistern has been set*



Photo 4 - South Side of Area E



Photo 5 - Grand Staircase is being constructed.

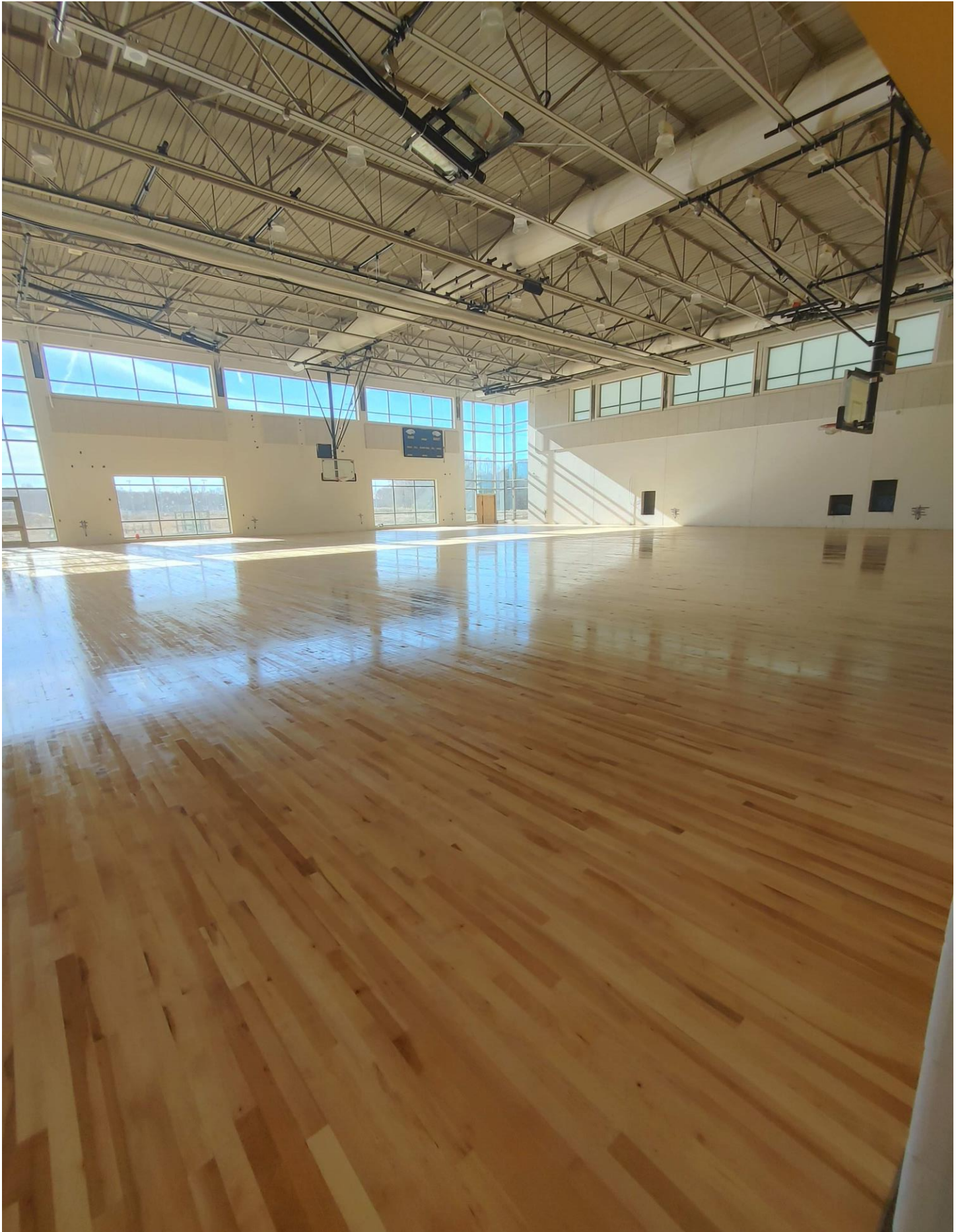

Photo 6 - Gym floor.





Photo 7 - Grand Staircase



Photo 8 - Metal Channel areas to not be set properly on Stairwell #1



*Photo 9 - Another area on Stairwell #1 where the Channel does not appear to be set properly*



Photo 10 - Beuchert working on the North East corner of the site.



Photo 11 - Bus Loop Area



*Photo 12 - Vent cut out on the South side of the high roof of Area A. Needs proper flashing.*

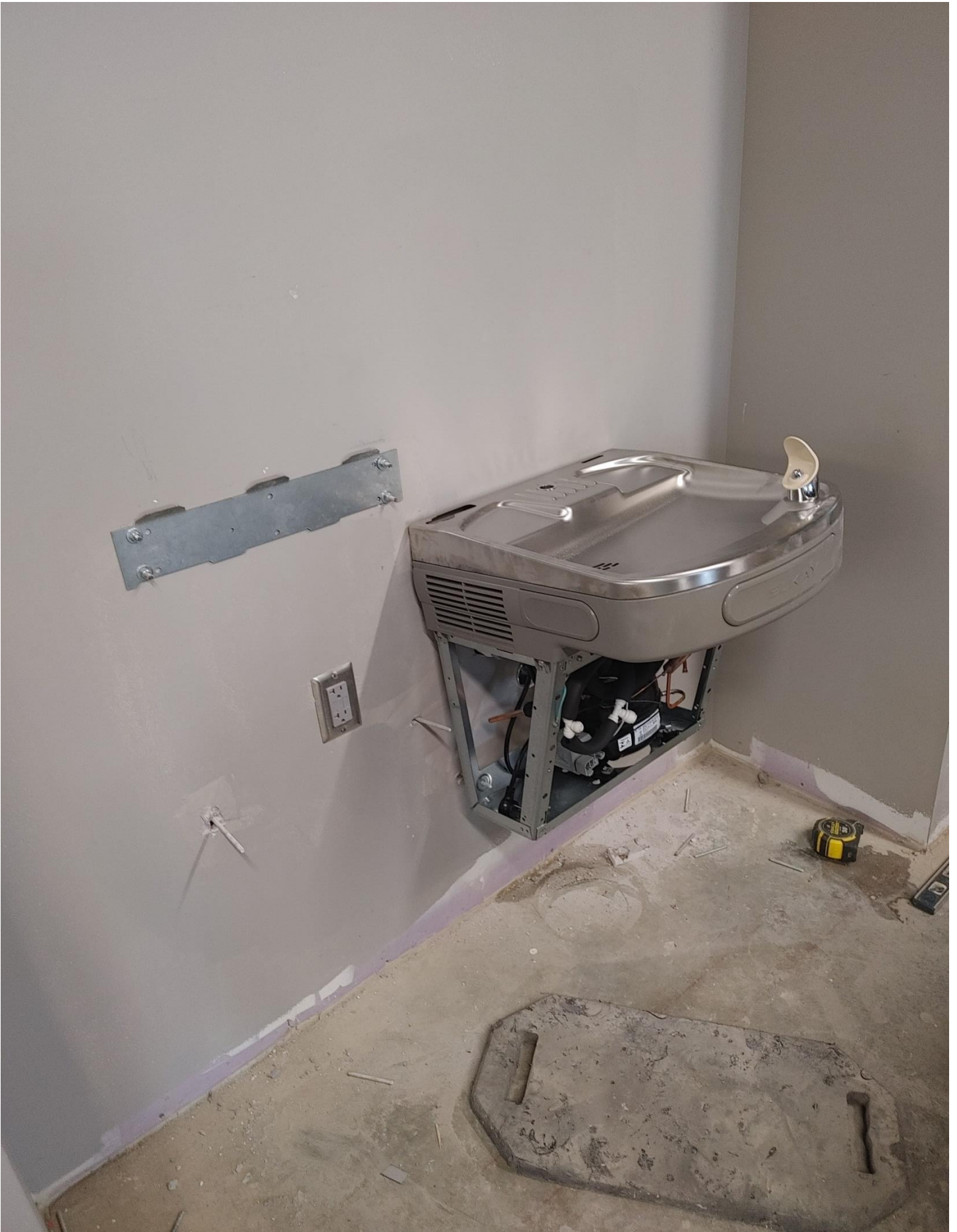

Photo 13 - Drinking Fountains are being set in Area A



Photo 14 - Fixtures are being set on the first floor of Area A in A116.



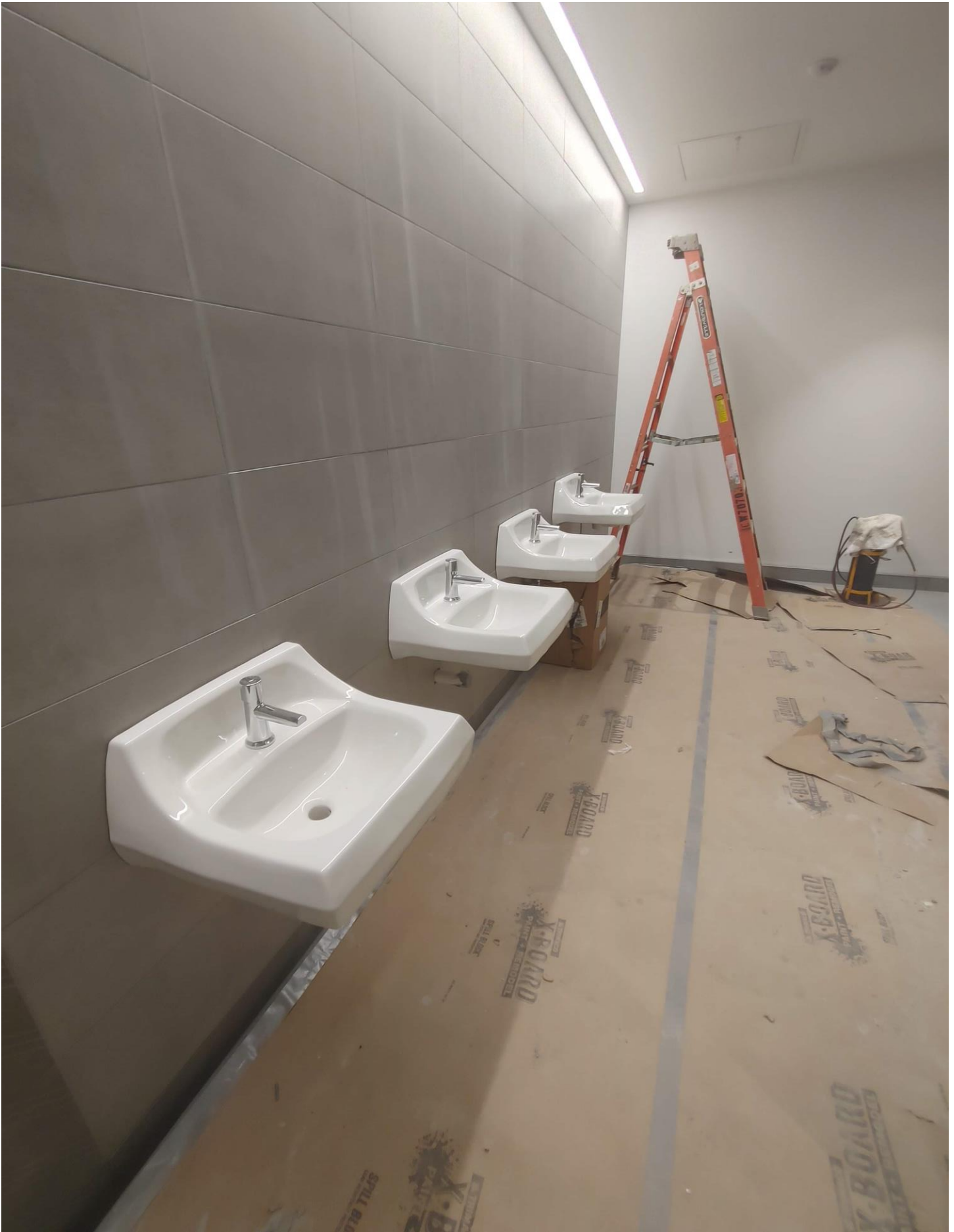

Photo 15 - Fixtures being set in A118

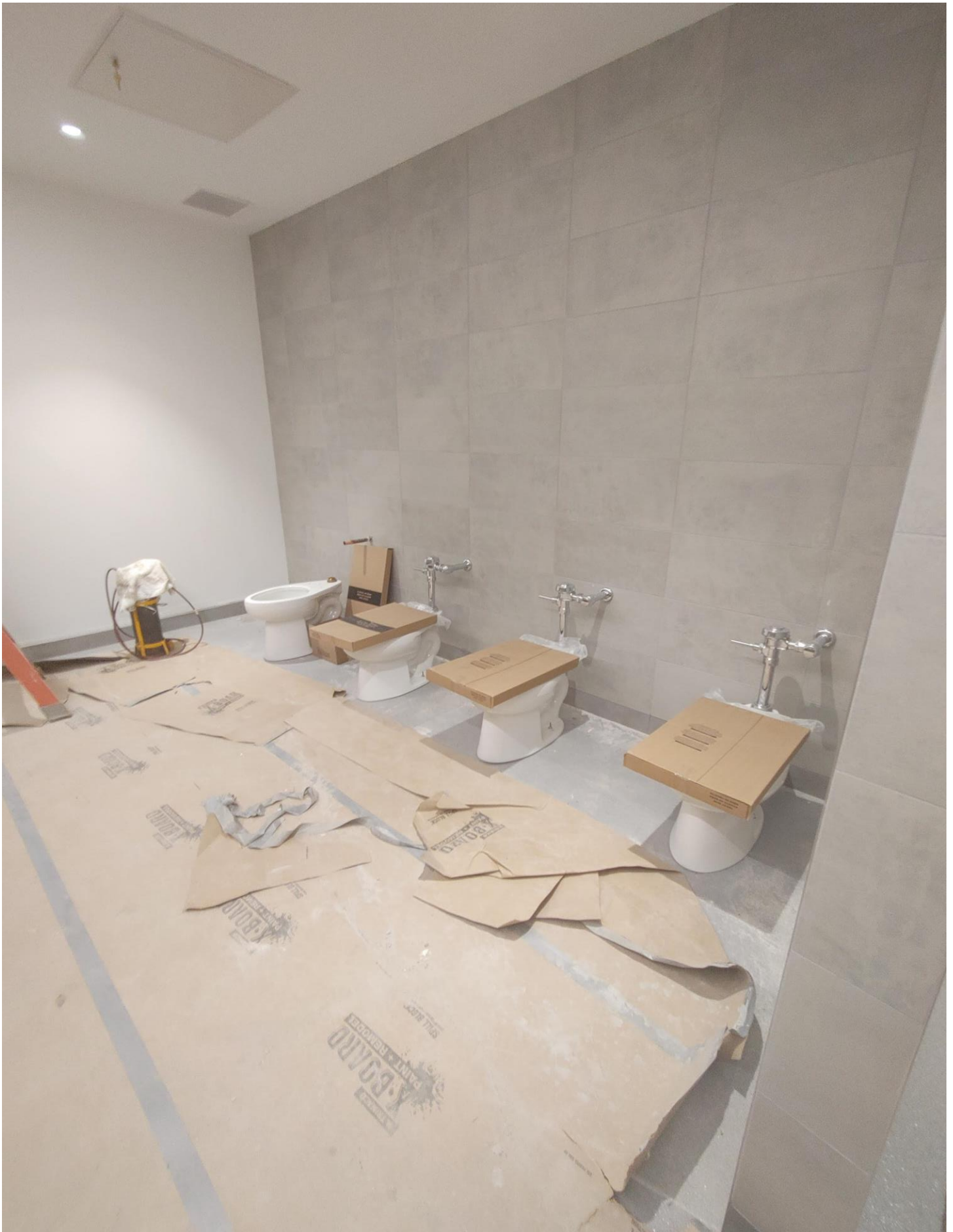

Photo 16 - Toilets have been set in A118



*Photo 17 - Railing is being set in the Loading Dock Area.*



Photo 18 - Concrete between Areas B & E.