



Branch Builds - NOVA Office
 Job #: 11902 Washington & Lee HS Replacement
 16762 Kings Highway Route 3
 Montross , Virginia 22520

Weekly Daily Log Summary

A summary of the last 7 daily logs.

Manpower Log

Date	Company	Workers	Total Hours	Comments
04/08/2021	Beuchert Excavating, Inc.	5	40	Continue hauling from trap 4 to stockpile and grading for topsoil. Will seed and curlex once completed.
04/08/2021	JP Construction Inc.	2	16	Interior wall framing
04/08/2021	JP Construction Inc.	2	16	Window headers installation
04/08/2021	JP Construction Inc.	2	16	Window headers installation
04/08/2021	JP Construction Inc.	2	16	Z channels installation
04/08/2021	JP Construction Inc.	2	16	Hang Drywall 1st Floor A one side
04/08/2021	JP Construction Inc.	2	16	Wall Lay out
04/08/2021	JP Construction Inc.	1	8	Door frames installation
04/08/2021	JP Construction Inc.	1	8	Supervision
04/08/2021	Weldon Steel Corporation	7	56	Detail work in zone 2 roof drain frames in zone 3
04/08/2021	Fredericksburg Glass & Mirror, Inc.	5	40	installing curtain wall in zone 4
04/08/2021	United Sprinkler Company, Inc.	2	16	sprinkler main rough in



Branch Builds - NOVA Office
 Job #: 11902 Washington & Lee HS Replacement
 16762 Kings Highway Route 3
 Montross , Virginia 22520

Date	Company	Workers	Total Hours	Comments
04/08/2021	Industrial Concrete Inc.	4	32	column prep in zone 2
04/08/2021	AAR of North Carolina, Inc.	4	32	installing the roof in between zone 4 and 5
04/08/2021	Tailored Foam, INC.	2	16	Adding second layer of foam
04/08/2021		10	80	Zone 5-2 wall rough in and panels in labs Zone 4-2 f/a rough in Zone 2-1 wall rough in Zone 1 ext boxes ,main electric rm
04/08/2021	Colonial Webb Contractors	43	344	hanging duct area E Setting condensing units on the roof roof curbs area E Steel pipe area C roof drains area hydronic piping area E insulators ductwork area A insulators stocking roof for curb One project manager on site core drillers area E/D waste and vent on E storm pipe area A2nd floor inspection pass grease Interceptor
04/07/2021	United Sprinkler Company, Inc.	2	16	Hanging sprinkler mains
04/07/2021	Tailored Foam, INC.	2	16	Spray foaming zone 4 parapet detail in zone 3
04/07/2021	Fredericksburg Glass & Mirror, Inc.	5	40	curtain wall install in zone 4 setting glass in zone 2 first and second floor
04/07/2021	Weldon Steel Corporation	7	56	detail work in zone 2
04/07/2021	Industrial Concrete Inc.	4	32	prep and grouting columns in zone 2
04/07/2021	AAR of North Carolina, Inc.	4	32	working on the roof between zone 4 and 5
04/07/2021	Hazzard Electrical, LLC	9	72	Zone 1 ext boxes ,chase mason Zone 5-2 layout Zone 4-2 fire alarm Zone 5-1 overhead conduit Panel in zone 5 -2
04/07/2021	JP Construction Inc.	2	16	Lay out
04/07/2021	JP Construction Inc.	1	8	Supervision
04/07/2021	JP Construction Inc.	1	8	Clean up and stocking
04/07/2021	JP Construction Inc.	2	16	Interior Wall framing

Date	Company	Workers	Total Hours	Comments
04/07/2021	JP Construction Inc.	2	16	Interior Wall framing
04/07/2021	JP Construction Inc.	2	16	Z channels installation
04/07/2021	JP Construction Inc.	2	16	Framing Soffit front of the building
04/07/2021	JP Construction Inc.	2	16	Window headers installation
04/07/2021	Colonial Webb Contractors	34	272	hanging duct area A/B 2nd floor roof curbs waste and vent on A2 domestic water area E roof drains area d steel pipe area C vav boxes area E
04/06/2021	Beuchert Excavating, Inc.	6	48	Continue grading and start filling in on trap 4 and shaping to new design. Start pumps on trap 2
04/06/2021	Tailored Foam, INC.	2	16	parapet detail in zone 3 spray foaming zone 4
04/06/2021	Weldon Steel Corporation	7	56	Detail work in zone 2
04/06/2021	Fredericksburg Glass & Mirror, Inc.	5	40	Installing window frames in zone 2 Installing curtain wall in zone 4
04/06/2021	Industrial Concrete Inc.	5	40	pouring Mech. & Elect. Pads in zone 1
04/06/2021	Hazzard Electrical, LLC	10	80	Zone 1 ext boxes for brick Zone 4-2 overhead conduit/ wire pulling Zone 5-2 wall layout Zone 5-2 panel and feeder conduit Zone 5-1 overhead conduit
04/06/2021	Colonial Webb Contractors	35	280	hanging duct area A/B Roof curbs area E Steel pipe area C/E testing waste and vent area E Domestic water area E roof drains area A2. 2nd floor insulators domestic water 1st floor area A medium and area A2nd floor inspection low pressure pipe 2nd floor A inspection waste and vent on E ALL PASS
04/06/2021	United Sprinkler Company, Inc.	2	16	Miscellaneous work and clean up
04/06/2021	JP Construction Inc.	2	16	Roof blocking installation
04/06/2021	JP Construction	2	16	Framing soffit front of the building



Branch Builds - NOVA Office
 Job #: 11902 Washington & Lee HS Replacement
 16762 Kings Highway Route 3
 Montross , Virginia 22520

Date	Company	Workers	Total Hours	Comments
	Inc.			
04/06/2021	JP Construction Inc.	2	16	Z channels installation
04/06/2021		2	16	Window headers installation
04/06/2021	JP Construction Inc.	1	8	Clean up and stocking
04/06/2021	JP Construction Inc.	2	16	Lay out
04/06/2021	JP Construction Inc.	1	8	Supervision
04/05/2021	Beuchert Excavating, Inc.	9	81	Working on grading and topsoil for bmp2c and pumping down trap 4
04/05/2021	JP Construction Inc.	1	8	Clean up & stocking
04/05/2021	JP Construction Inc.	1	8	Roof blocking
04/05/2021	JP Construction Inc.	2	16	Framing soffit 1st Floor front of Building
04/05/2021	JP Construction Inc.	2	16	Framing storefront headers
04/05/2021	JP Construction Inc.	2	16	Framing pending Restrooms rooms
04/05/2021	JP Construction Inc.	2	16	Interior Wall Lay out
04/05/2021	JP Construction Inc.	1	8	supervision

Date	Company	Workers	Total Hours	Comments
04/05/2021	JP Construction Inc.	1	8	Zchannel installation
04/05/2021	Fredericksburg Glass & Mirror, Inc.	5	40	installing SF 10,11,12
04/05/2021	Weldon Steel Corporation	7	56	detail work in zone 2 and decking the kitchen
04/05/2021	Industrial Concrete Inc.	4	32	mech. pad prep
04/05/2021	AAR of North Carolina, Inc.	5	40	Finishing the roof drains on zone 1 high roof
04/05/2021	Colonial Webb Contractors	34	272	domestic water area E waste and vent on E storm pipe area A/B tested heating water area E steel pipe area C roof curbs hanging duct area A/B 2nd floor loose ins A/B 1st floor duct Duct insulators 2nd floor area A Base on a 10hr day
04/05/2021	J.D. Long Masonry of VA Inc.	23	184	in zone 2 finish exterior block work at K line NOTE in zone 1&2 K line between 10&16 line the exterior wall runs from 16 to 10 line along K line it sets on a beam the flat plate to support this wall it's not long enough also still waiting on beams and plates for vestibule C10&C110 unable to do anything interior because steel erecting still going on BRICK work in zone one low roof north elevation ZONE 3- brick work on the west and north continue lay out on the east NEED THE LOOSE LENTILS up above the storefront anywhere that crosses over w/ brick the hug plate is to short spray foam need to be completed on the north in order to scaffold ZONE 5 block around door frame at stair #2 second floor
04/05/2021	Hazzard Electrical, LLC	10	80	Zone 1 exterior box for brick Zone 1 panels d150 Zone 5 overhead conduit Zone 4-2 wire pulling,f/a conduit Zone 5-2 layout for wall rough in
04/05/2021	United Sprinkler Company, Inc.	2	16	stand pipe in the stairwells
04/02/2021	Beuchert Excavating, Inc.	1	8	Set up pump for trap 4 and will grade with dozer on site.
04/02/2021	Hazzard Electrical, LLC	10	80	Zone 2 wall rough in Delivery of xforms and in-line panel Panel in zone 1 Overhead conduit in zone 5-1 Wire and f/a conduit 4-2

Notes Log

Date	Created By	Comments
------	------------	----------

Weather Log

Date	Measured Temperature High	Measured Temperature Low	Measured Precipitation Since Midnight	Delay	Measured Wind Speed Average
04/08/2021	68	53	0.0176		9.4
04/07/2021	79	48	0.0218		4.26
04/06/2021	74	48	0.0121		3.91
04/05/2021	72	44	0.0023		5.31
04/04/2021	72	38	0.0031		6.68
04/02/2021	46	31	0.0134		11.96

Photos

Photos From Daily Log

Uploaded On
04/05/2021



Photos From Daily Log

Uploaded On
04/05/2021



Photos From Daily Log

Uploaded On
04/05/2021



Photos From Daily Log

Uploaded On
04/05/2021



Photos From Daily Log

Uploaded On
04/05/2021



Photos From Daily Log

Uploaded On
04/05/2021



Photos From Daily Log

Uploaded On
04/05/2021



Photos From Daily Log

Uploaded On
04/05/2021

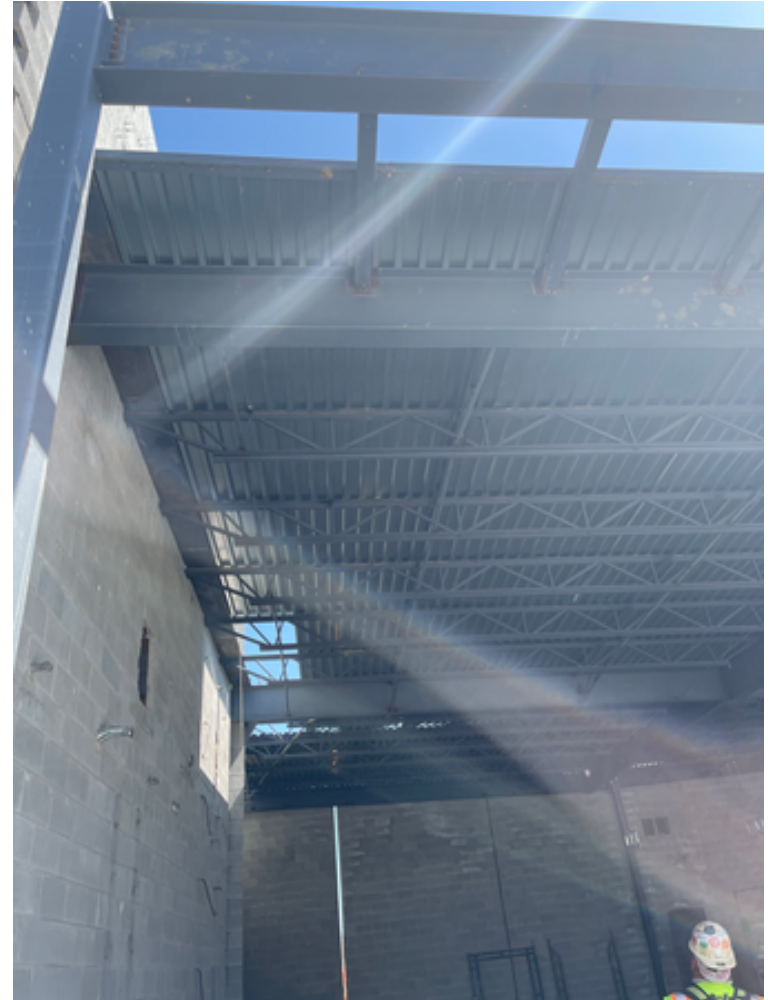

Photos From Daily
Log

Uploaded On
04/05/2021



Photos From Daily
Log

Uploaded On
04/05/2021



Photos From Daily Log

Uploaded On
04/05/2021



Photos From Daily Log

Uploaded On
04/05/2021



Photos From Daily Log

Uploaded On
04/06/2021



Photos From Daily Log

Uploaded On
04/06/2021



Photos From Daily Log

Uploaded On
04/06/2021



Photos From Daily Log

Uploaded On
04/06/2021



Photos From Daily Log

Uploaded On
04/06/2021



Photos From Daily Log

Uploaded On
04/06/2021



Photos From Daily Log

Uploaded On
04/06/2021



Photos From Daily Log

Uploaded On
04/06/2021



Photos From Daily Log

Uploaded On
04/06/2021



Photos From Daily Log

Uploaded On
04/06/2021

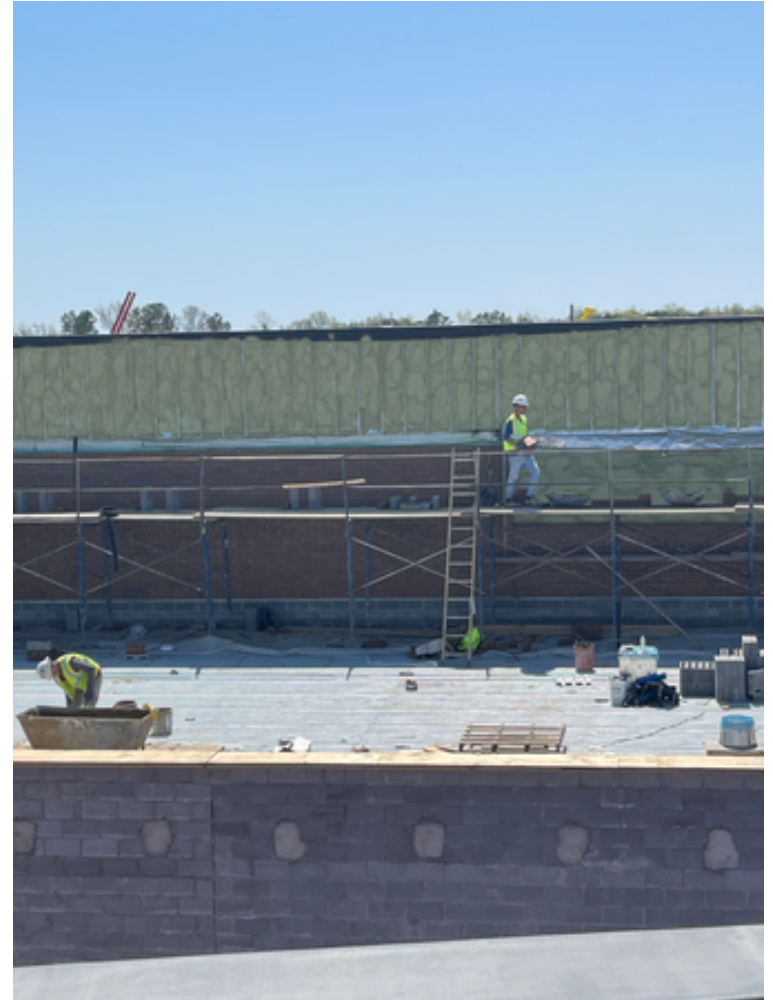

Photos From Daily Log

Uploaded On
04/06/2021



Photos From Daily Log

Uploaded On
04/06/2021



Photos From Daily Log

Uploaded On
04/06/2021



Photos From Daily Log

Uploaded On
04/06/2021



Photos From Daily Log

Uploaded On
04/06/2021



Photos From Daily Log

Uploaded On
04/06/2021

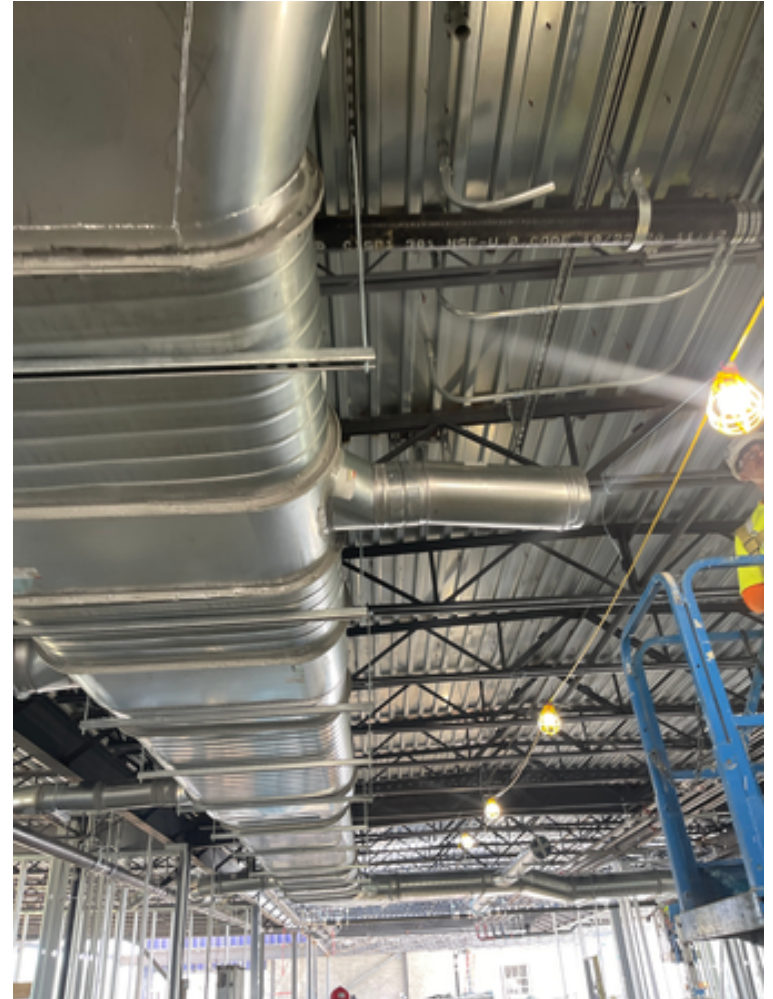

Photos From Daily Log

Uploaded On
04/06/2021



Photos From Daily Log

Uploaded On
04/06/2021

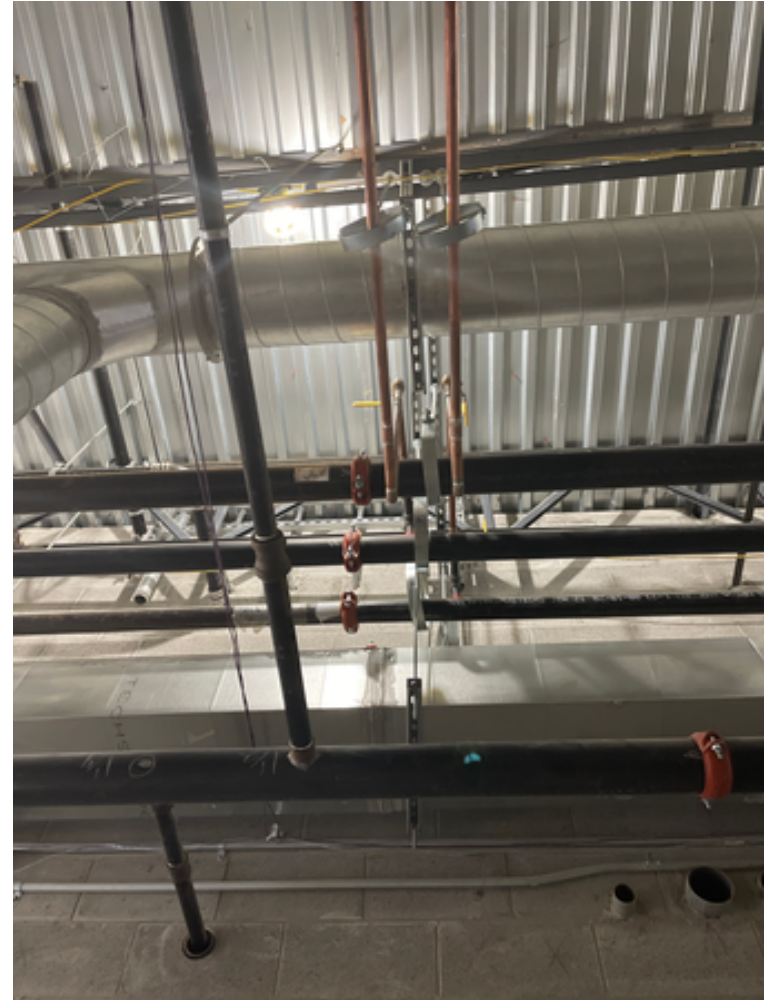

Photos From Daily Log

Uploaded On
04/06/2021



Photos From Daily Log

Uploaded On
04/06/2021



Photos From Daily Log

Uploaded On
04/06/2021

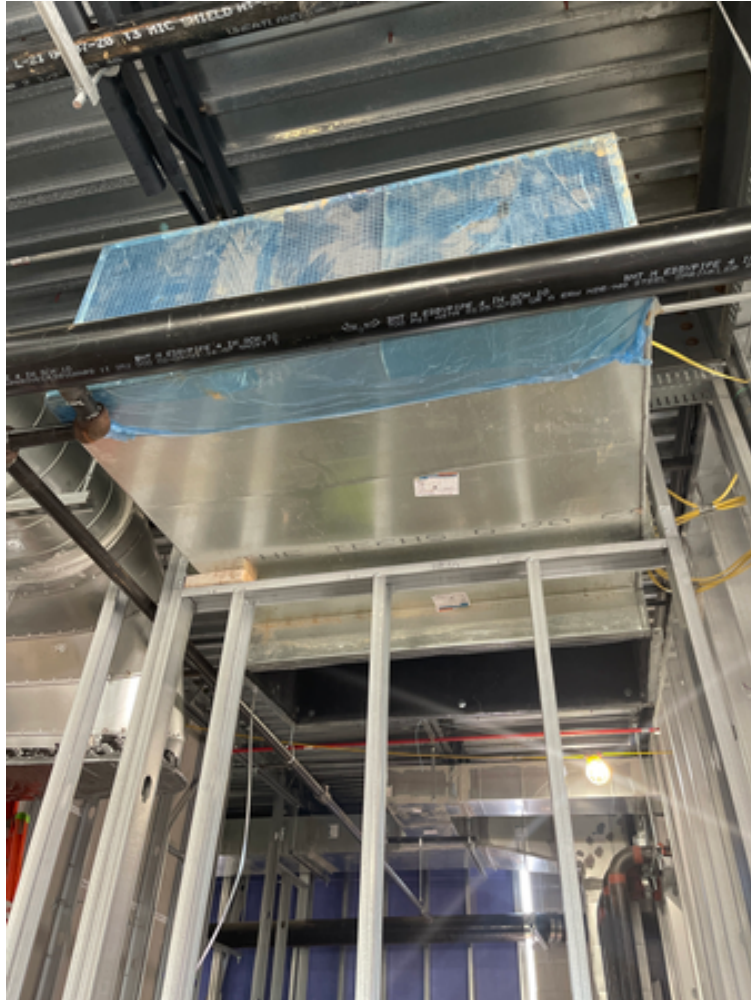

Photos From Daily Log

Uploaded On
04/06/2021

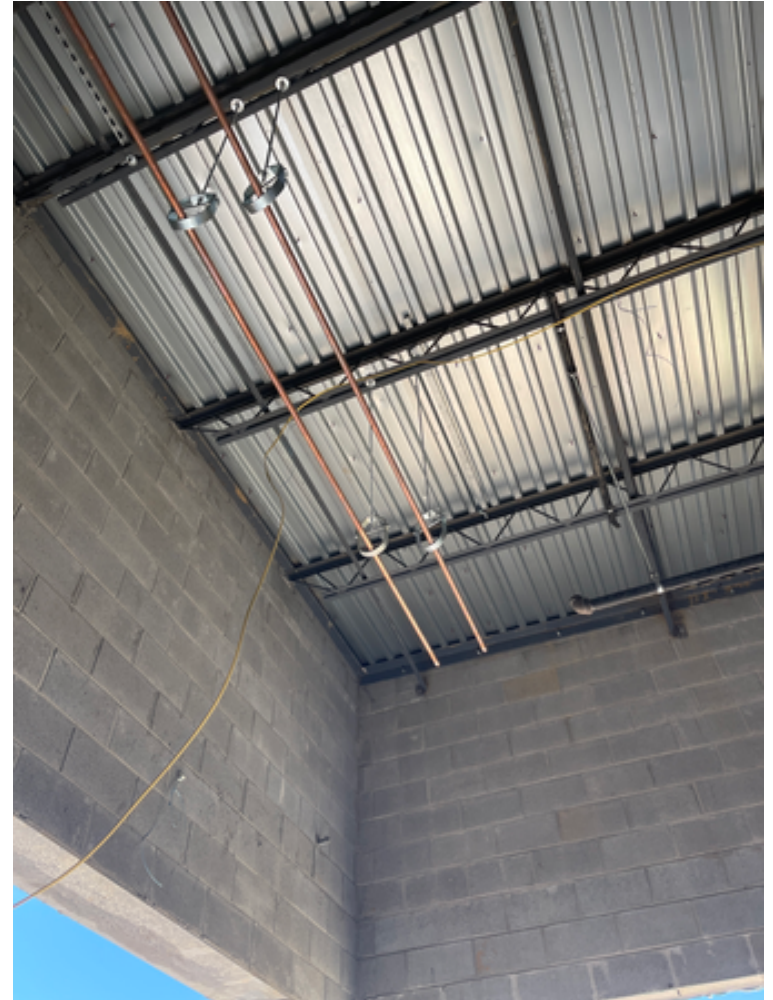

Photos From Daily Log

Uploaded On
04/06/2021



Photos From Daily Log

Uploaded On
04/06/2021

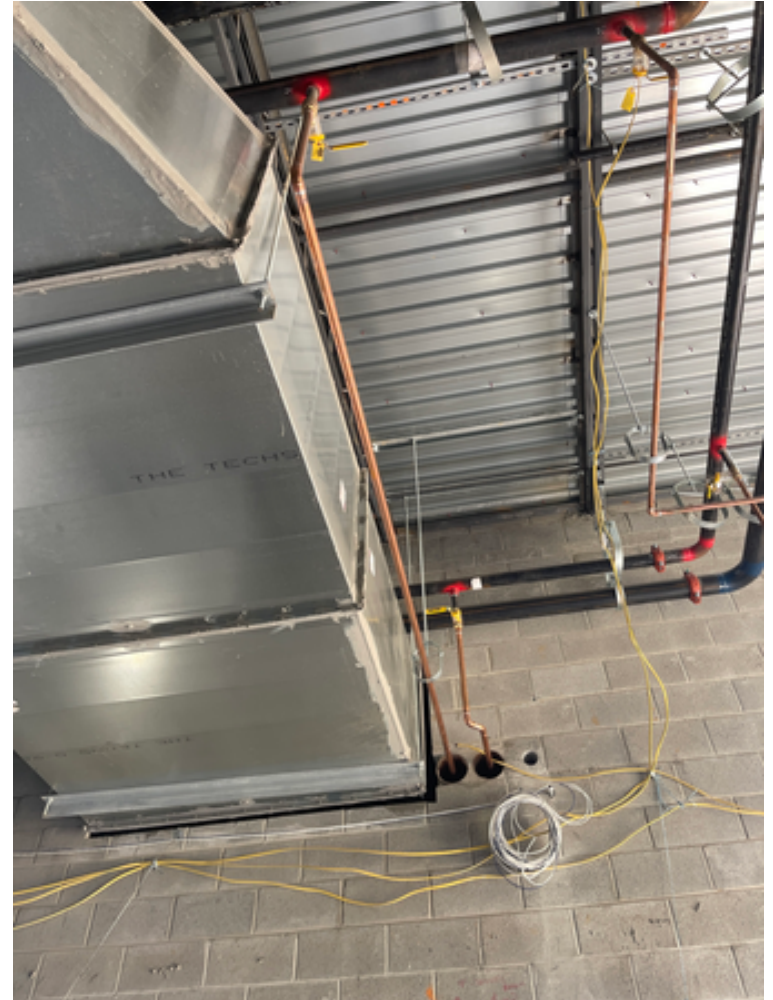

Photos From Daily Log

Uploaded On
04/06/2021

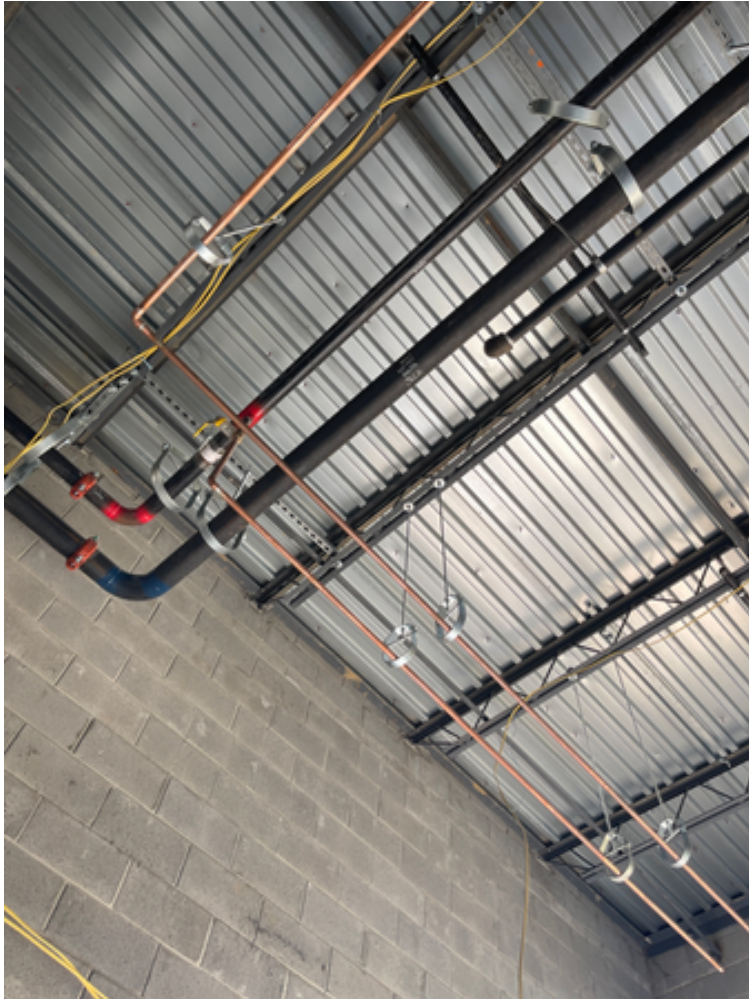

Photos From Daily Log

Uploaded On
04/06/2021

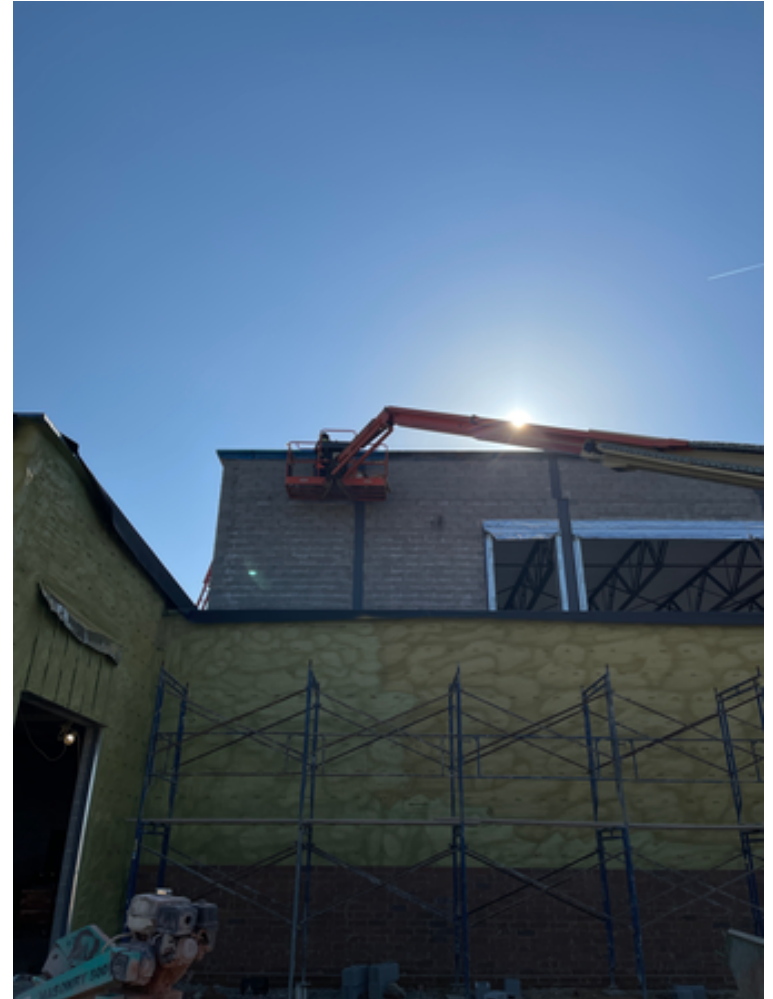

Photos From Daily Log

Uploaded On
04/06/2021



Photos From Daily Log

Uploaded On
04/06/2021

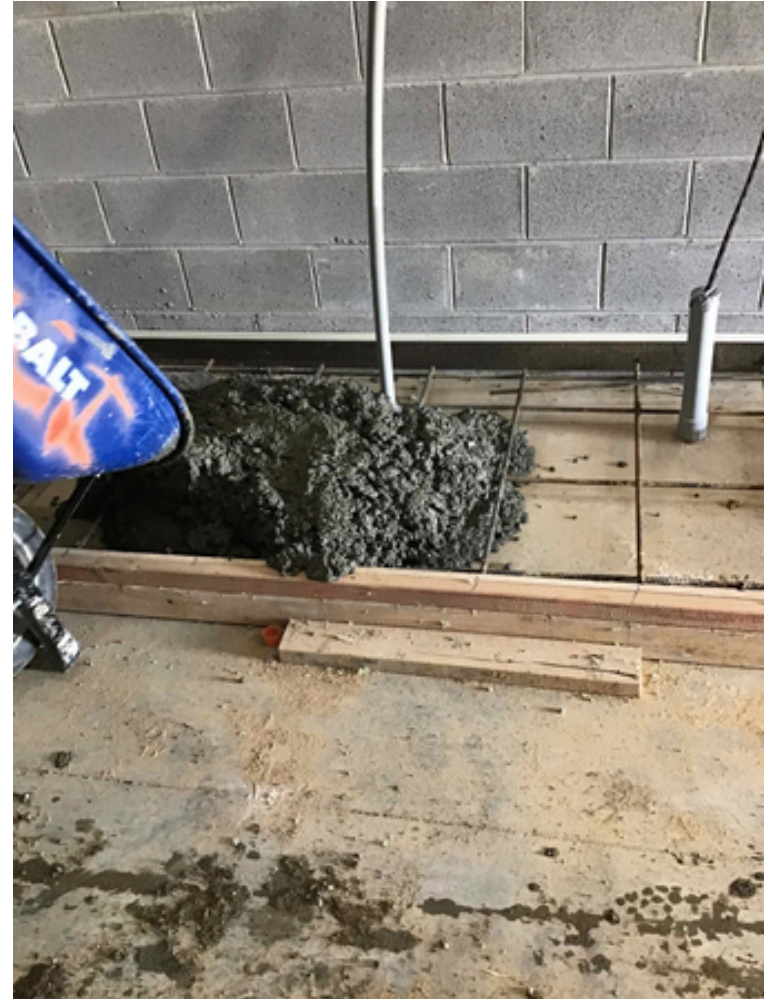

Photos From Daily Log

Uploaded On
04/06/2021



Photos From Daily Log

Uploaded On
04/06/2021



Photos From Daily Log

Uploaded On
04/06/2021



Photos From Daily Log

Uploaded On
04/06/2021



Photos From Daily Log

Uploaded On
04/06/2021



Photos From Daily Log

Uploaded On
04/06/2021



Photos From Daily
Log

Uploaded On
04/06/2021



Photos From Daily
Log

Uploaded On
04/06/2021



Photos From Daily Log

Uploaded On
04/06/2021



Photos From Daily Log

Uploaded On
04/06/2021



Photos From Daily Log

Uploaded On
04/07/2021



Photos From Daily Log

Uploaded On
04/07/2021



Photos From Daily Log

Uploaded On
04/07/2021



Photos From Daily Log

Uploaded On
04/07/2021

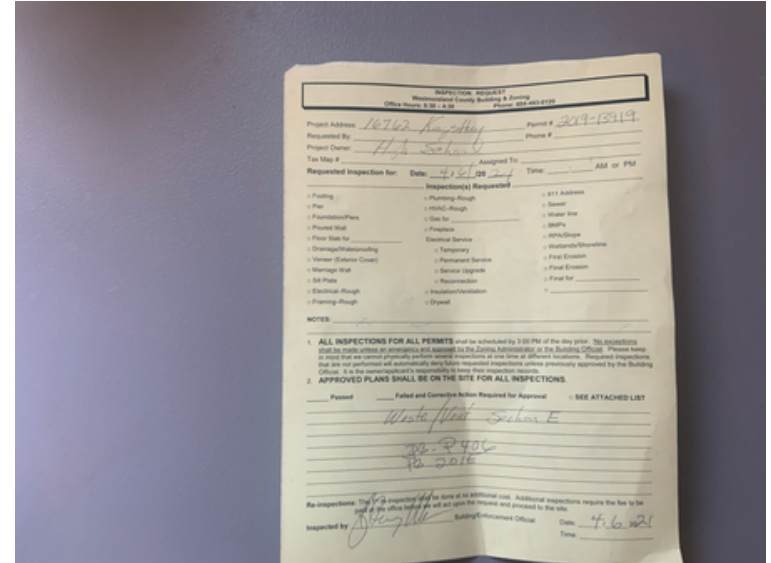

Photos From Daily Log

Uploaded On
04/07/2021



Photos From Daily Log

Uploaded On
04/07/2021



Photos From Daily Log

Uploaded On
04/07/2021

INSPECTION PERMIT
Montross, Virginia Building & Planning
Office Hours: 8:30 - 4:30 Phone: 540-427-2120

Project Address: 11902 Washington & Lee Hwy Permit # 2021-00119
 Project Owner: _____ Phone # _____
 Tax Map # _____ Assigned To: _____ Time: _____ AM or PM
 Requested Inspection for: _____ Date: 4.6.2021

Inspector's Name: _____ Requested: _____

<input type="checkbox"/> Plumbing	<input type="checkbox"/> Sewer	<input type="checkbox"/> ST. Address
<input type="checkbox"/> Fire	<input type="checkbox"/> Water line	<input type="checkbox"/> Gas
<input type="checkbox"/> Foundation/Floor	<input type="checkbox"/> SFP	<input type="checkbox"/> Electrical
<input type="checkbox"/> Framed Wall	<input type="checkbox"/> Call for	<input type="checkbox"/> HVAC/Chiller
<input type="checkbox"/> Floor Deck for	<input type="checkbox"/> Electrical Service	<input type="checkbox"/> Wetlands/Drainage
<input type="checkbox"/> Overlap/Removal/Reframing	<input type="checkbox"/> Temporary	<input type="checkbox"/> Fire System
<input type="checkbox"/> Window/Door/Exterior	<input type="checkbox"/> Permanent Service	<input type="checkbox"/> Final Inspection
<input type="checkbox"/> Storage Shed	<input type="checkbox"/> Service Upgrade	<input type="checkbox"/> Final for
<input type="checkbox"/> Soil Floor	<input type="checkbox"/> Remediation	
<input type="checkbox"/> Electrical Rough	<input type="checkbox"/> Insulation/Ventilation	
<input type="checkbox"/> Framing Rough	<input type="checkbox"/> Drywall	

NOTES: _____

1. ALL INSPECTIONS FOR ALL PERMITS shall be scheduled by 3:00 PM of the day prior to the inspection. Please have all plans, drawings, and specifications available for review at the time of inspection. Requested inspections that are not performed will automatically void the permit. Inspections cannot be performed if the Building Official is in the jurisdiction's responsibility to issue that inspection.

2. APPROVED PLANS SHALL BE ON THE SITE FOR ALL INSPECTIONS.

Passed Failed and Corrective Action Required for Approval SEE ATTACHED LIST

The inspection, if any, or inspection shall be done at an additional cost. Additional inspections require the fee to be paid at the office building with all upon the request and proceed to the site.

Inspected by: [Signature] Building/Enforcement Official Date: 4.6.2021
 Time: _____

Photos From Daily Log

Uploaded On
04/07/2021



Photos From Daily Log

Uploaded On
04/07/2021



Photos From Daily Log

Uploaded On
04/07/2021



Photos From Daily Log

Uploaded On
04/07/2021



Photos From Daily Log

Uploaded On
04/07/2021



Photos From Daily Log

Uploaded On
04/07/2021



Photos From Daily Log

Uploaded On
04/07/2021



Photos From Daily Log

Uploaded On
04/07/2021

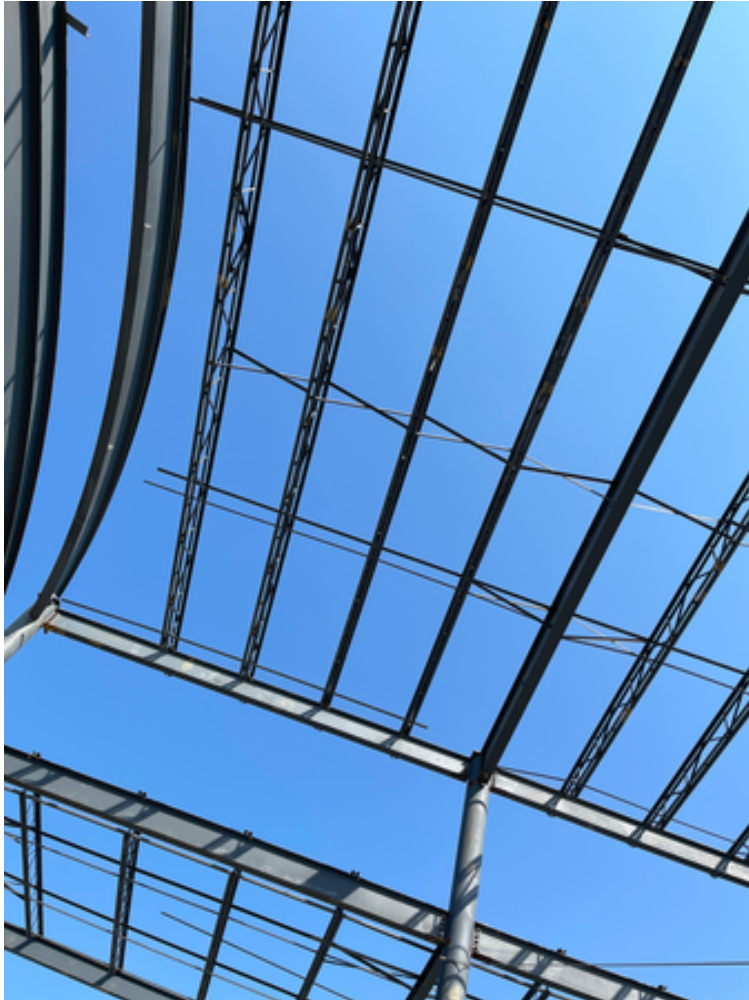

Photos From Daily Log

Uploaded On
04/07/2021



Photos From Daily Log

Uploaded On
04/07/2021



Photos From Daily Log

Uploaded On
04/07/2021



Photos From Daily Log

Uploaded On
04/07/2021



Photos From Daily Log

Uploaded On
04/07/2021



Photos From Daily Log

Uploaded On
04/07/2021



Photos From Daily Log

Uploaded On
04/07/2021



Photos From Daily Log

Uploaded On
04/07/2021



Photos From Daily Log

Uploaded On
04/07/2021



Photos From Daily Log

Uploaded On
04/07/2021



Photos From Daily Log

Uploaded On
04/07/2021



Photos From Daily Log

Uploaded On
04/07/2021



Photos From Daily Log

Uploaded On
04/07/2021

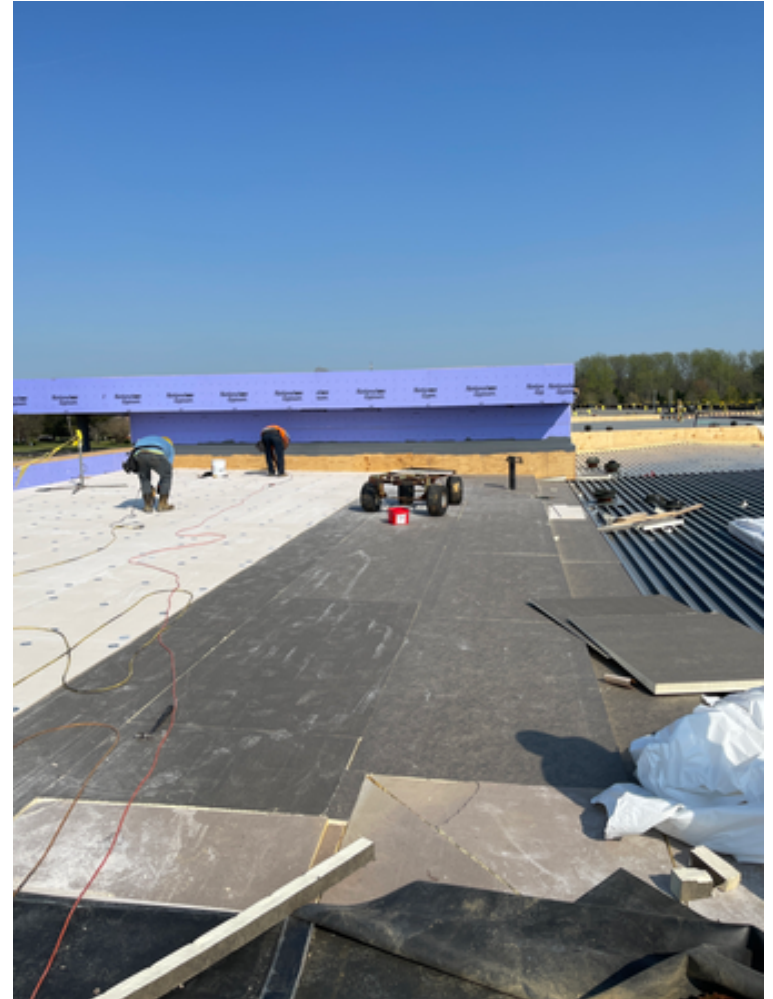

Photos From Daily Log

Uploaded On
04/07/2021



Photos From Daily Log

Uploaded On
04/08/2021



Photos From Daily Log

Uploaded On
04/08/2021



Photos From Daily Log

Uploaded On
04/08/2021



Photos From Daily Log

Uploaded On
04/08/2021



Photos From Daily Log

Uploaded On
04/08/2021



Photos From Daily Log

Uploaded On
04/08/2021



Photos From Daily Log

Uploaded On
04/08/2021



Photos From Daily
Log

Uploaded On
04/08/2021



Photos From Daily
Log

Uploaded On
04/08/2021



Photos From Daily Log

Uploaded On
04/08/2021



Photos From Daily Log

Uploaded On
04/08/2021



Photos From Daily
Log

Uploaded On
04/08/2021



Photos From Daily
Log

Uploaded On
04/08/2021



Photos From Daily Log

Uploaded On
04/08/2021



Photos From Daily Log

Uploaded On
04/08/2021



Photos From Daily Log

Uploaded On
04/08/2021



Photos From Daily Log

Uploaded On
04/08/2021



Photos From Daily Log

Uploaded On
04/08/2021



Photos From Daily Log

Uploaded On
04/08/2021



Photos From Daily Log

Uploaded On
04/08/2021

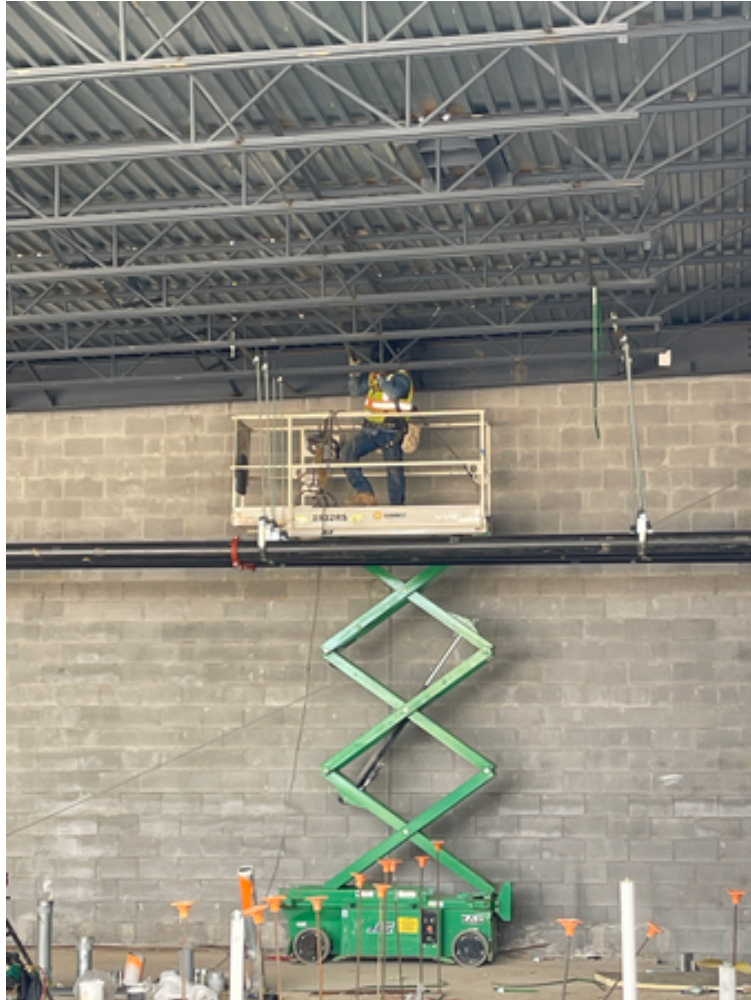

Photos From Daily Log

Uploaded On
04/08/2021



Photos From Daily Log

Uploaded On
04/08/2021



Photos From Daily Log

Uploaded On
04/08/2021



Photos From Daily Log

Uploaded On
04/08/2021



Photos From Daily Log

Uploaded On
04/08/2021



Photos From Daily Log

Uploaded On
04/08/2021



Photos From Daily Log

Uploaded On
04/08/2021

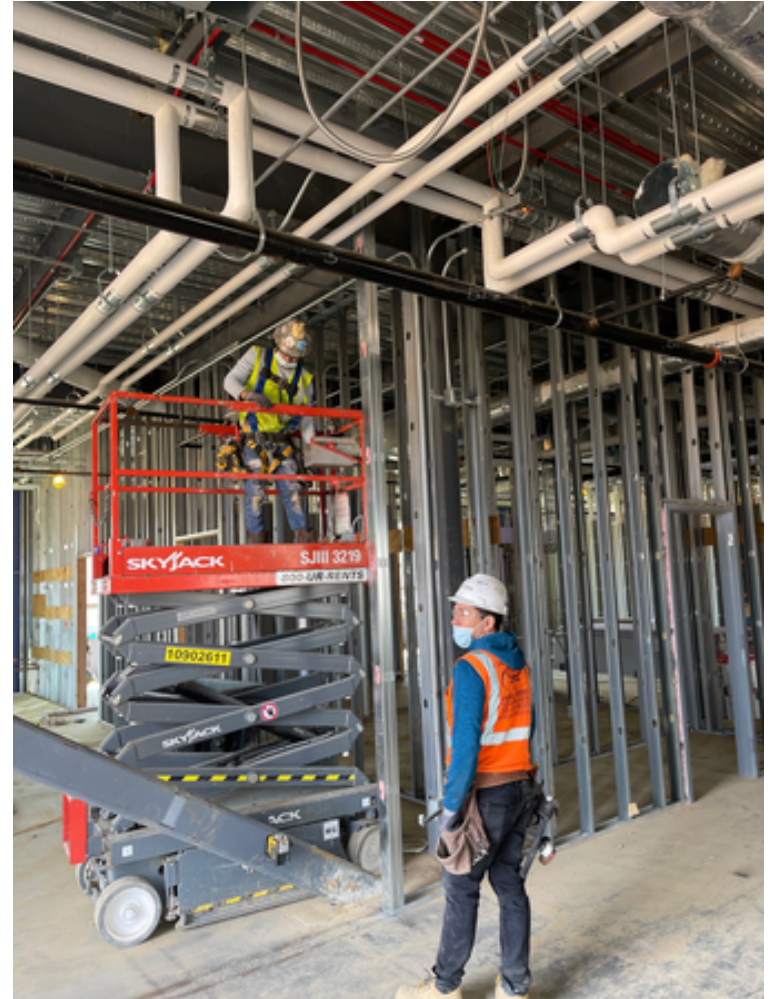

Photos From Daily
Log

Uploaded On
04/08/2021



Photos From Daily
Log

Uploaded On
04/08/2021



Photos From Daily Log

Uploaded On
04/08/2021



Photos From Daily Log

Uploaded On
04/08/2021



Photos From Daily Log

Uploaded On
04/08/2021



Photos From Daily Log

Uploaded On
04/08/2021



Photos From Daily Log

Uploaded On
04/08/2021



Photos From Daily Log

Uploaded On
04/08/2021



Photos From Daily Log

Uploaded On
04/08/2021



Photos From Daily Log

Uploaded On
04/08/2021

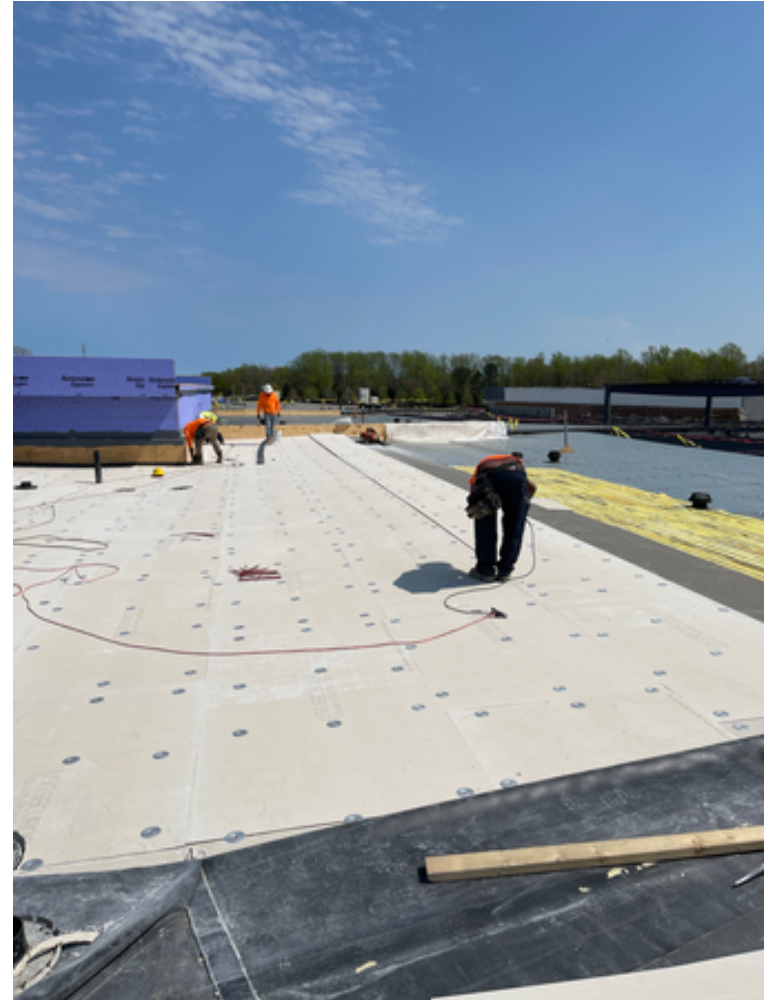

Photos From Daily Log

Uploaded On
04/08/2021



Photos From Daily Log

Uploaded On
04/08/2021

